



KARNATAKA STATE OPEN UNIVERSITY

Mukthagangothri, Mysuru – 570 006



Accredited with NAAC A+ Grade

PROSPECTUS 2023-24 JANUARY CYCLE M.COM. (Semester Scheme) Choice Based Credit System



Help Line: 8800335638 email: techsupport@ksouportal.com
Office Phone EPABX No.: 0821-2500981, 2519941, 2519943, 2519952

Website: www.ksoumysuru.ac.in

ATTENTION

- ❖ To apply for M.Com log on to KSOU official website www.ksoumysuru.ac.in
- ❖ Application processing fee shall be remitted by **epay**
- ❖ Online Application shall be submitted as per the Online Admission instruction given in the website.
- ❖ Candidates are advised to contact Headquarters / notified Regional Centres of the University for any clarification

Important Dates

Admission will commence from	09-01-2024
Last date of Admission	31-03-2024

* The last date for admission will be as per UGC (DEB) directions and students are informed to visit to the University website for updated information.

IMPORTANT NOTE

Candidates are here by informed to read carefully the instructions in the prospectus before filling-up of the application.

Admission for various Programmes can be made through any of the following modes:

Admission through Regional Centres/ Head Quarters directly:

- Candidates shall apply through KSOU website: www.ksoumysuru.ac.in. and click on admission portal or visit directly to nearest Regional Centres/ Head Quarters (Mysuru).
- Candidates shall upload required self-attested scanned documents.
- Candidate shall visit the nearest Regional Centres/ Head Quarters (Mysuru) along with necessary original document and one set of photo copy.
- Candidate shall pay the prescribed admission fee after verification of documents.
- Candidate shall pay admission fees online.
- Candidates can collect roll number, study material and ID card.

Admission through Learner Support Centres:

- Candidate shall visit the nearest Learner Support Centres along with necessary self-attested documents.
- Learner Support Centres shall counsel the student and verify the document for eligibility.
- Learner Support Centres shall upload the necessary documents through KSOU portal.
- Learner Support Centres shall take approval from the concerned Regional Centre/ Head Quarters (Mysuru) which verifies the documents.
- Candidate shall pay the prescribed admission fee after verification and approval of documents.
- Candidate shall pay admission fees online.
- Candidate shall visit the concerned Regional Centres/ Head Quarters (Mysuru) along with necessary original document, fee receipt and one set of photo copy of original documents for verification.
- Candidates can collect roll number, study material and ID card.

Admission through Self Admission:

- Candidates shall apply through KSOU website: www.ksoumysuru.ac.in. and click on admission portal.
- Candidate shall fill the application and select nearest Learner Support Centre and Regional Centre.
- Candidates shall upload required self-attested scanned documents.
- Candidates shall pay stipulated processing fee online.
- Candidate shall visit selected Regional Centres/ Head Quarters along with necessary original document and one set of photo copy for verification.
- Candidate shall pay the stipulated fee after verification of documents.
- Candidate shall pay admission fees online except processing fee.
- Candidates can collect roll number, study material and ID card.

SPECIAL ATTENTION

- **Karnataka State Open University has been awarded NAAC A+ Grade CGPA 3.31 on 4 point scale.**
- Karnataka State Open University is only and exclusive distance education provider in the Karnataka State. Government of Karnataka, vide its Gazettee No. DPAL 43 SHASANA 2020 dated 30-12-2020 has notified that No university except Karnataka State Open University shall offer the programme in Open and Distance learning mode.
- The programmes offered by the University are approved by the UGC.
- MBA program is offered and approved as per AICTE regulation as per Annexure-II
- The UGC in its public notice F.No.1-9/2018 (DEB-I) dated 23.02.2018 stated that the degree/diploma/certificate courses awarded through distance mode are on par with corresponding degree/diploma/certificate course obtained through traditional universities. The degrees acquired through distance education are recognized for the purpose of employment in State / Central Government, MNCs, Private Sector etc., and also for pursuing higher education in other educational institutions.
- The University is recognized from **2018-19 to 2022-23** and the admission taken during recognition period stands valid till the completion of course even if the university does not have recognition for further years, as per vide reference – of an initiative of Department of Personnel and Training, Government of India version 2.0 RTI Online (Registration No.PMOPG/E/2015/0097771).
- The University operates within the territory of Karnataka State; however, the candidates outside the state are also eligible to apply for the programmes, provided they shall be admitted in any one of the Regional Centre/ KSOU Headquarters within the state.
- The University will impart quality education to create quality human resources, which help in capacity building.
- Candidates studying any Degree programmes outside, can also pursue any Under Graduate Degree, Post Graduate Degree, Post Graduate Certificate, a Diploma/ Diploma/ or Certificate course in KSOU simultaneously provided they fulfill eligibility conditions
- Candidates studying or taking admission to any Degree programmes in KSOU, can also pursue any Under Graduate Degree, Post Graduate Degree, Post Graduate Certificate, a Diploma/ Diploma/ or Certificate course in KSOU simultaneously provided they fulfill eligibility conditions
- MBA Programme approved by AICTE.
- B.Ed Programme approved by NCTE.
- For Free WiFi Facility student should contact IT Director, KSOU, Mysuru.

CONTENTS

Sl. No	Details	
	Vice Chancellor's Message	01
	About the University	02
	Board of Management	03
	Officers of the University	03
1	UGC ODL & OL Regulation – 2020	04
2	School of Studies	04
3	Faculty Profile	05
4	Others officers of the University	05-07
5	Important instructions to the students	07-08
6	Choice Based Credit System (CBCS)	09
7	Modular Approach or Lateral Exit	10
8	Post Graduate programmes – M.Com	11-19
9	Skill Development	19
10	Tentative Academic Planner	20
11	Student study centres	20-25
12	Information About the Admission Fee	25-26
13	Instructions to Candidates relating to examination	26-29
14	Convocation	29
15	Quality Initiatives	29-34
16	Information and Guidance Cell	34
17	Other Academic Programmes Offered	34-35
18	Other Information	36
	Digital Initiatives for Higher Education – UGC	37
	National Academic Depository (NAD)	38
	Academic Bank of Credits (ABC)	39
	Annexure II - Head Quarters, Regional Centres (RC) and Learner Support Centres (LSC) 2020-21	40-55
	Annexure III – Admission Fee Structure	56
	Annexure IV - SC/ST - Fee to re-imburement admission subjected provisions of Social Welfare Department	57-66
	Annexure V – List of Gold Medals and Cash Prizes for Meritorious Students	67-69
	Annexure VI- Details of General Fee	70-71
	Annexure VII- Open Elective Of All Post Graduate Programmes	72-73

VICE CHANCELLOR'S MESSAGE



Dear Learner,

The family of KSOU welcomes you to pursue the academic programmes you have chosen to achieve not only academic excellence but also to fulfill the desire of your career. The University, established by the Act of State Legislature has created wonderful academic ambience. The programmes offered by the University have been recognized by University Grants Commission. Therefore, the degrees are valid for employment opportunities across the country. The 'core values' of the University is derived from its vision 'Higher Education to Everyone, Everywhere'. The ultimate touchstone of quality higher education is the motto of the University. Today, higher education stands at the crossroads of keeping pace with the emerging needs of the country.

The University has adopted a school concept in its functioning. The school of Commerce and Management headed by a Director offers academic programmes in M.Com, and P.G.Diploma. It promotes professional approach to pedagogy and research. The University believes that rigors of the contemporary world require competent quality human resources to create knowledge based society. The academic activities of M.Com programme are routed through well-established Departments led by the Chairpersons. Well-qualified teaching faculties with equally dedicated non-academic team are an asset to the University, which is always, committed for the welfare of the students.

The University functions in a 3-tier system of student support service, namely Headquarters, Regional Centres and Learners Support Centres spread all over Karnataka. The learners can undergo teaching learning process in the notified Regional Centres/Learner Support Centres. The University has adopted a mechanism to deliver Self Learning Material by print, limited audio visual and Counseling/Personal Contact Programme and online classes. As a learner, you will have greater opportunity to gain knowledge and skill through those mechanisms. The academic counselors will play a strategic role and enable you from the enrollment of the programme till you accomplish the goal. A proper blending of the knowledge and skill will be imparted so that you will be transformed as a good citizen to contribute to the development of society and the country.

The UGC vide its Public Notice dated: 23.02.2018 stated that the Degree/Diploma/Certificate Programme awarded through distance mode are at par with corresponding Degree/ Diploma/ Certificate Programme obtained through conventional universities. The degrees acquired through distance education are recognized for the purpose of employment in State/Central Government, MNCs, Private Sector etc. and also for pursuing higher education in other educational institutes. Therefore, you have greater opportunity of pursuing Higher Education without any kind of fear about your career.

I am sure you will enjoy good experience with services rendered by the university through its Regional centres and Learner Support Centres, besides Headquarters. I wish you all the best in your academic endeavors.

Prof. Sharanappa V.Halse

ABOUT THE UNIVERISTY

The Karnataka State Open University is recognized by the University Grants Commission under (Open and Distance Learning & Online Learning) ation 2020

The University was established in June 1996 with a vision “**Higher Education to Everyone, Everywhere**”. The University blossomed in the era of globalization in which the economies of the world are being transformed from their original closed self-sustaining structure to the globalized context, where they can expose themselves to the competitive world. This transition forced the arena of knowledge emphasizing itself to more of its application than of accumulation of facts. The Karnataka State Open University in order to cope with the present global environment, is attempting to integrate interdisciplinary approaches in the dissemination of knowledge with the aim of achieving overall human personality development.

Mysuru is a historical centre possessing a rich cultural heritage which had valiant historical events of different kingdoms and humane social setup of incomparable stature. University has paved the way for realizing the vision at the international arena leading to human welfare. It was started during the year 1996 as a separate entity to cater to the needs of thousands of young aspirants of higher education.

The KSOU is situated at heart of Mysuru city, The University operates in 50 Acre of land in a fully green ambience. The University is offering UG, PG and Ph.D. programs besides diploma and PG Diploma programs in various disciplines. The University is fully equipped with 28 academic departments controlled by the chairpersons and supported by other faculty and non teaching staff. The University is offering various degrees and diploma in Humanities, Social Science, Science and Commerce, Management and Education. The KSOU is carved mainly with an intention of promoting unprevilaged group of society and hence the fees for all the courses at affordable rate.

The Open Distance Learning system is a unique and challenging because, the learners joining Open Distance Learning hailed from a diverse socio-economic background and with a varied learning background. The present conventional university system could not meet the genuine needs of such students who could not pursue their studies in a conventional university for various reasons. In order to give them an opportunity to pursue their studies in Open Distance Learning, this University has been established. The major objective of the University is to generate human resources of top quality with more emphasis laid on the following issues:

- (1) To transform guiding vision into action plan through various measures.
- (2) To generate high quality human resources through skill training.
- (3) To provide opportunity to those who discontinued their studies.
- (4) To provide opportunity to working class to acquire higher knowledge.
- (5) To provide opportunity to pursue higher education at their own places.
- (6) To provide transparent manner of admission.
- (7) To transfer restricted learning to a global-based learning.
- (8) To promote new concept and new direction to higher education.
- (9) To promote multiple imperatives to achieve the national development.
- (10) To play critical role in addressing social imperatives.
- (11) To create adequate student-support services for innate capacity building.

AUTHORITIES OF THE UNIVERSITY

BOARD OF MANAGEMENT		
Sl. No.	Members	Position
1	Vice Chancellor, KSOU	Chairman
2	Secretary in charge of Higher Education, Govt. of Karnataka	Members
3	Secretary to Finance Department, Govt. of Karnataka	Members
4	Vice-Chancellor of the Universities in the State of Karnataka (Nominated by the Pro-Chancellor by rotation for such a period as may be specified)	Members
5	Dean (Academic), KSOU	Members
6	Five distinguished persons from the educational, scientific and administrative fields to be nominated by the Pro-Chancellor	Members
7	Two Members from the Karnataka Legislative Assembly (Elected from among themselves)	Members
8	Two Members from the Karnataka Legislative Council (Elected from among themselves)	Members
9	Registrar, KSOU	Secretary

OFFICERS OF THE UNIVERSITY

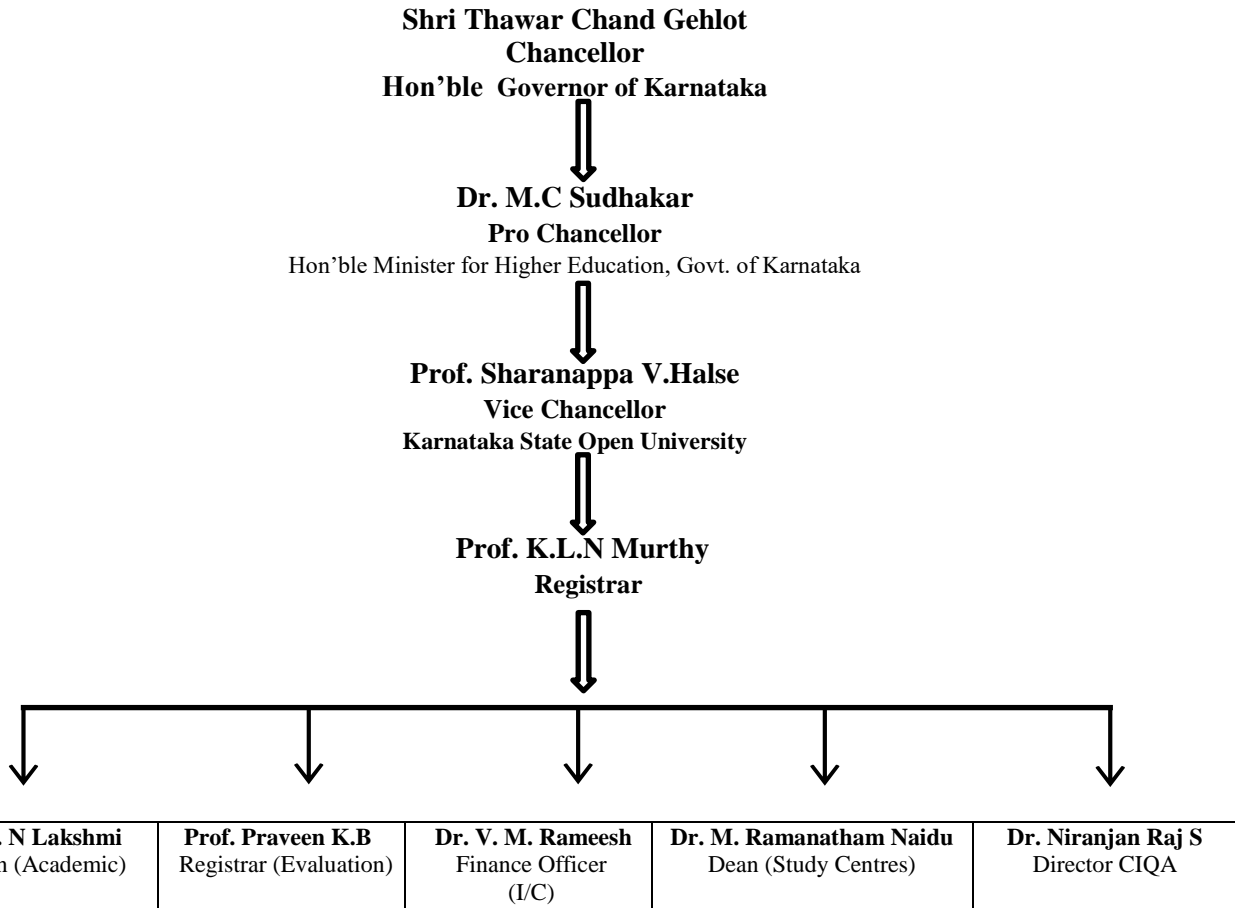

1. UGC ODL & OL REGULATIONS - 2020

The University Grants Commission has published Regulation governing Open Distance Learning (ODL) and Online Learning (OL) Regulations under Section 26(1) read with Clause (j) of Section 12(5) of the UGC Act, 1956 in the official Gazette of India dated 04-09-2020. The Regulation is mandatory and has to be followed by all the institutions offering education through ODL mode. The UGC has directed to adopt concept of schools in the academic governance of the University. The KSOU is recognized by the UGC and strictly adheres to all the norms as specified in the regulations.

2. SCHOOL OF STUDIES

The Department of Commerce comes under the ambit of School of Commerce.

School of Commerce

Department of Studies and Research in Commerce

DEPARTMENT OF STUDIES AND RESEARCH IN COMMERCE

The Department of Studies and Research in Commerce was established in the late 1970's. The Department is equipped with experienced faculty members. The Department is offering the following programmes.

1. Ph.D.
2. M.Com
3. B.Com
4. Post Graduate Certificate in Financial Management (1 Year)

The Department of Commerce is offering the M.Com Programme under CBCS in the following Dual Specialisations.

- I. Group A – M.Com (Accounting & Finance)
- II. Group B – M.Com (Marketing Management & Human Resource Management)
- III. Group C – M.Com (Accounting & Human Resource Management)
- IV. Group D – M.Com (Marketing Management & Finance)

3. Faculty Profile

Sl. No	Name	Designation	Qualification	Experience	Contact No.
1	Dr. Usha .C	Assistant Professor & Chairperson	M.Com, M.B.A, PGDFM, Ph.D.	13 Years Research & Teaching	0821-2331546
2	Dr. Mahesha .V	Assistant Professor	M.Com, PGDHRM & Ph.D.	15 Years Research & Teaching	-
3	Dr. Sukanya .R	Assistant Professor	M.Com. Ph.D.	15 Years Research & Teaching	-
4	Dr .Chaya .R	Assistant Professor	M.Com., Mphil `Ph.D.	21 Years Research & Teaching	-
5	Dr. Naveen G.V	Assistant Professor	M.Com., Mphil Ph.D.	17 Years Research & Teaching	-

Pay Band of the Faculty

Assistant Professor/ Asst. Librarian	Associate Professor/ Deputy Librarian	Professor/Librarian
57700-1,82,400 Academic Level 10	1,31,400-2,17,100 Academic Level 13A	1,44,200-2,18,200 Academic Level 14

HELPDESK

The Students grievances will be addressed online through UGC SG Portal by the Nodal Officer.

**Dr. Srikanth S, Nodal Officer, Students Grievance and Redressal Cell,
KSOU, Mysuru. Mobile: 9986019910**

Or

**Department of Studies and Research in Commerce, KSOU, Mysore.
Contact No: 0821-2331546**

E-mail Id: commerceksou.stud@gmail.com

In case the problems are not solved at the above levels, then contact the Registrar.

4. OTHER OFFICERS OF THE UNIVERSITYz

Sl. No.	Officers	Designation	For information related to	EXT-No
1	Dr. Raju N G	Assistant Professor	AISHE Nodal Officer	335
2	Dr. Niranjan Raj S	Assistant Professor	Director – CIQA & PMEB	-
3	Dr. Mahesha .V	Assistant Professor	Coordinator – CIQA	
4	Dr. Usha C	Assistant Professor	Special Officer Dean (Academic)	-
5	Dr. Harsha T S	Assistant Professor	1. Nodal Officer -Virtual Lab 2. Nodal Officer - MHRD – NME-ICT 3. Nodal Officer - SG&RC – Examination	549
6	Smt. Suneetha	Assistant Professor	1. Director IT 2. Nodal Officer -NKN 3. ICT Coordinator &	579

			4. Director Online Programme	
7	Dr. Anitha C	Assistant Professor	1. Principal Investigator – e-content development (UGC & NME-ICT)	567
8	Dr. Rashmi B.S	Assistant Professor	1. Nodal Officer - ICT 2. Coordinator UGC – MOOCS 3. Special Officer - IT	570
9	Dr. Rajeshwari H	Assistant Professor	1. Director – Research & Development Cell 2. Coordinator NAAC Cell	385
10	Dr. Nataraju G and Sri Niranjan S V	Assistant Professor	Nodal Officer - AIU Portal	393
11	Dr. Hemalatha	Assistant Professor	Coordinator - Jyanavani Audio & Visual Studio	377
12	Dr. P.M. Chinnaiah	Assistant Professor	Special Officer - Scholarship Cell	312
13	Dr. Sumati R Gowda	Assistant Professor	1. Director – CMKKY 2. Nodal Officer – CEMCA Visual Studio	572
14	Dr. Ananda Gowda N	Assistant Professor	3. Coordinator - Indian Constitutional Day	445
15	Dr. Chandrashekar J S	Assistant Professor	Coordinator - Skill Development	550
16	Dr. Gopala Swamy	Deputy Librarian	Library	529
17	Sri Niranjan S V	Assistant Professor	Coordinator - Mathematics	555
18	Dr. Pavithra R H	Associate Professor	1. Coordinator - Mahatma Gandhiji Study Chair 2. Placement Officer	415
19	Dr. Shivakumara Swamy	Assistant Professor	Coordinator - Dr. B.R. Ambedkar Study Chair	414
20	Dr. Shalva Pille Iyengar	Assistant Professor	1. Nodal Officer – NAD & ABC 2. Coordinator - Sri Nalvadi Krishnaraja Wodeyar Study Chair 3. Special Officer Exam (Collaboration)	-
21	Dr. Jyothi Shankar	Assistant Professor	Coordinator - Swamy Vivekananda Study Chair	336
22	Dr. Chandre Gowda N R	Assistant Professor	Coordinator - Kuvempu Research and Extension Centre	336
23	Dr. Sharanamma R	Assistant Professor	Coordinator - Dr. Babu Jagajeevan Ram Study Chair	433
24	Prof. Kavitha Rai	Professor	Coordinator - Akkamahadevi Study Chair	385
25	Dr. V.M Ramesha	Assistant Professor	1. Coordinator, SCT/TSP 2. Coordinator Ramamanohara Lohiya Study Chair	
26	Dr. Santhosh Naik R	Assistant Professor	1. Coordinator - Dr. B.V. Karantha Study Chair 2. Coordinator - Social Media Organization 3. Coordinator - Prasaaranga	-
27	Sri. Sathyanarayanagowda	Coordinator	Coordinator – Competitive Exam Training Cell	371
28	Sri. Chandresh S. M	Deputy Registrar	General Section	211
29	Sri. Cheluva Murthy R	Deputy Registrar	Dean Academic	221
30	Sri. Ramesha J.	Deputy Registrar	Examination	481
31	Smt. Anupama Laxhman	Deputy Registrar		481
32	Sri S.N. Sathisha	Deputy Registrar		489
33	Sri. Nandish M .V	Deputy Registrar	Admission	590
34	Sri. Vishal N. Raj	Assistant Registrar	VC Personal Section	202
35	Smt. Deepashri	Assistant Registrar	Dean (Study Center)	228
36	Sri Virupakshaiah B. G.	Assistant Registrar	Assistant Finance Officer (AFO)	238
37	Sri Suresha	Assistant Registrar	Dean (Academic)	224

38	Smt. Shobha M	Assistant Registrar	IP GRS & CPGRAMS	231
39	Sri. Suresha C P	Assistant Registrar	General Section	213
40	Sri. Deepak N	Assistant Registrar	General Section	212
41	Sri Sridhara M.	Assistant Registrar	Admission Section	592
42	Smt. Nalini Jayaram	Assistant Registrar	Self-Learning Material	373
43	Smt. Annapurnamma .K	Assistant Registrar	Learner Welfare Cell	
44	Smt. Jagadamba .J	Assistant Registrar	Examination Section	
45	Sri. Rajashekara H R	Assistant Registrar	Examination Section	487
46	Sri Nagendra R	Assistant Registrar	Examination Section	
47	Sri. Pradeep Giri .S	Assistant Registrar	Scholarship Cell	591
48	Sri. Sathish B Kulkarni	Assistant Registrar	Kalburgi R.C	
49	Dr. Sudhakar Hosahalli	Coordinator	Director-Learner Welfare Centre	

In case the problems are not solved at the above levels, then only contact the Registrar and Registrar (Evaluation), KSOU, Mysuru.

EPABX Phone Lines: 0821 – 2519941 / 2519943 / 2519948/ 2519952

Helpline Number: 8800335638/8690534534

Academic Platform App (LMS) 9873037405 (Regarding Lessons (Soft Copy) and Internal Assment)

5. Important Instructions to the students

Candidates, who wish to seek admission to M.Com Programme, shall note the following before the submission of application to the University.

- Admission is only through online mode. After successfully submission of online application, candidates shall remit the course fee through online. Instructions for online fee payment is available on the university website.
- Application from any other source other than the official website will not be considered for admission.
- Students shall have to pay total admission fees only through online mode.
- The following documents (photo copy) shall be submitted with an application for admission.
- Marks cards of S.S.L.C
- Marks cards of P.U.C. or its equivalent
- Photocopy of the marks cards of Degree for Master's programme
- SC/ST caste certificate; (if applicable)
- BPL card in case of women candidates
- Income certificate; (if applicable)
- Aadhaar Card;
- Two stamp size and two passport size photos to be submitted at the time of verification.

- If the students wants to change the course / medium / subjects such students shall apply for the change with in the last date for admission with a penal fee rs. 1000/- (One thersand only) as per the rules laid down by U.G.C. (University Grands Commission)
-
- Duly filled in application along with the fee paid challan (University copy) shall be submitted within the last date prescribed to the Headquarters/Regional Centers selected by the students.
- Candidates shall write the code number of the opted Regional Centre and Learner Support Centre carefully in the application (see Annexure-II).
- Verification of the documents will be made at the Regional Centre / Headquarters. During verification the candidate shall produce the relevant original documents.
- Admission sought will become final only after its approval by the University.
- The candidates who are admitted to the various programmes shall receive the study materials at the time of verification.
- Candidates may seek clarification from the help desk of the University.
- **The Chairperson** of the concerned Department (refer page no.3 to 4)
- Lateral Entry is permitted, however transfer is permitted as per rule.
- SC/ST candidates seeking admission are eligible for re-imburement from Social Welfare Department provided the family income is less than the limit prescribed by the Government from time to time (see Annexure IV).
- Women candidates under BPL can claim concession of 15% percent of the Tuition fee, for which they shall produce BPL card issued by the competent authority.
- Cab/auto drivers, their spouse and two children are elegendible for 25% concession in the Tution fee for which they shall produce identity card issued by the competent authority.
- The University will issue the Identity Card to the candidates after the verification process is completed. Candidates are expected to keep the ID card till the completion of the programme. The candidates should produce the ID card during their academic-related work including examination.
- Candidates admitted to the programme shall give an undertaking in a prescribed format, about the conduct and progress in front of the Regional Director of the concerned regional centers and Chairpersons of the concerned Department, KSOU, Mysuru.
- Candidates shall abide by the Rules and Regulations issued by the University from time to time.
- A Candidate who is found to have concealed information about his/her age qualification, etc., or violated any provisions, is liable to be removed from the rolls of the program concerned besides appropriate disciplinary action and imposition of penalty.
- All legal disputes will come under the jurisdiction of Mysuru City Courts only.
- Details about Gold medals and Cash prizes for meritorious candidates to various programmes is provided in Annexure-V.

- The details relating to general fee structure is provided in Annexure VI.
- The university will provide concession incase the printed self learning materials are not provided.
- Transgenders are eligibile for fee exempted admission

6. Admission Fee Structure

Details	I Year	II Year
Admission (Processing) Fee	550	-
Registration Fee	800	-
Tuition Fee	8750	10400
Development (Skill) Fee	650	650
Alumini Fee	500	-
Library Fee	250	250
Total	11500/-	11300/-

7. CHOICE BASED CREDIT SYSTEM (CBCS)

Choice based credit system (CBCS) is an internationally acknowledged system. Therefore the entire higher education in India is transforming itself to this uniform grading system. The CBCS provides an opportunity for the students to choose courses from the prescribed courses comprising core, elective/minor or skill based courses. The courses can be evaluated following the grading system, which is considered to be better than the conventional marks system. This will benefit the students to move across institutions within India to begin with and across countries.

The uniform grading system will also enable potential employers in assessing the performance of the candidates. In order to bring uniformity in evaluation system and computation of the Cumulative Grade Point Average (CGPA) based on student's performance in examinations, the University Grants Commission has formulated the guidelines to be followed.

The choice based credit system not only offers opportunities and avenues to learn core subjects but also exploring additional avenues of learning beyond the core subjects for holistic development of an individual. The CBCS will undoubtedly facilitate us bench mark our courses with best international academic practices.

Advantages of the Choice Based Credit System:

- Shift in focus from the teacher-centric to student-centric education.
- Student may undertake as many credits as they can cope with (without repeating all courses in a given semester if they fail in one/more courses).
- CBCS allows students to choose inter-disciplinary, intra-disciplinary courses, skill oriented papers (even from other disciplines according to their learning needs, interests and aptitude) and more flexibility for students).
- CBCS makes education broad-based and at par with global standards. One can take credits by combining unique combinations. For example, Physics with Economics, Microbiology with Chemistry or Environment Science etc. CBCS offers flexibility for students to study at different times and at different institutions to complete one course (ease mobility of students). Credits earned at one institution can be transferred.

Outline of Choice Based Credit System:

1. **Core Course:** A course, which should compulsorily be studied by a candidate as a core requirement is termed as a Core course.

2. **Elective Course:** Generally a course which can be chosen from a pool of courses and which may be very specific or specialized or advanced or supportive to the discipline/subject of study or which provides an extended scope or which enables an exposure to some other discipline/subject/domain or nurtures the candidate's proficiency/skill is called an Elective Course.

2.1 Discipline Specific Elective (DSE) Course: Elective courses may be offered by the main discipline/subject of study is referred to as Discipline Specific Elective.

2.2 Dissertation/Project: An elective course designed to acquire special/advanced knowledge, such as supplement study/support study to a project work, and a candidate studies such a course on his own with an advisory support by a teacher/faculty member is called dissertation/project.

2.3 Generic Elective (GE) Course: An elective course chosen generally from an unrelated discipline/subject, with an intention to seek exposure is called a Generic Elective.

P.S.: A core course offered in a discipline/subject may be treated as an elective by other discipline/subject and vice versa and such electives may also be referred to as Generic Elective.

3. Ability Enhancement Courses (AEC): The Ability Enhancement (AE) Courses may be of two kinds: Ability Enhancement Compulsory Courses (AECC) and Skill Enhancement Courses (SEC). "AECC" courses are the courses based upon the content that leads to Knowledge enhancement; i. Environmental Science and ii. English/MIL Communication. These are mandatory for all disciplines. SEC courses are value-based and/or skill-based and are aimed at providing hands-on-training, competencies, skills, etc. 3.1 Ability Enhancement Compulsory Courses (AECC): Environmental Science, English Communication/MIL Communication. 3.2 Skill Enhancement Courses (SEC): These courses may be chosen from a pool of courses designed to provide value-based and/or skill-based knowledge. Introducing Research Component in Under-Graduate Courses Project work/Dissertation is considered as a special course involving application of knowledge in solving / analyzing /exploring a real life situation / difficult problem. A Project/Dissertation work would be of 6 credits. A Project/Dissertation work may be given in lieu of a discipline specific elective paper

8. MODULAR APPROACH OR LATERAL EXIT

National Education Policy (NEP) 2020 seeks to reform the Higher Education system by providing, among other things, flexibility to students in terms of choice of subjects to study and academic pathways. A creative combination of disciplines for study with multiple entry and exit points is one very important recommendation of NEP, 2020.

UGC has notified "Guidelines for Multiple Entry and Exit in Academic Programmes offered in Higher Education Institutions" to remove rigid boundaries and create new possibilities for students to choose and learn the subject(s) Courses of their choice. They opined that facilitated in addition, it will pave the way for seamless Students mobility, between or within degree-granting HEIs through a formal system of credit

recognition, credit accumulation, credit transfers, and credit redemption.

To cope up with this, KSOU has also facilitated multiple entry and exit to the Students for post graduates Programmes of KSOU. The objective of this policy are;

- Remove rigid boundaries and facilitate new possibilities for learners.
- Curtail the dropout rate and improve GER
- Offer creative combinations of disciplines of study that would enable multiple entry and exit points.

Exit 5: For postgraduate programmes, there shall only be one exit point for those who join the two-year Master's programme, that is, at the end of the first year of the Master' programme. Students who exit after the first year shall be awarded the Post-Graduate Diploma (Level 8).

9. M.Com DEGREE PROGRAMME

A. Introduction

The School of Commerce is one of the leading schools in Karnataka State Open University, has designed and developed an innovative Programme; Master of Commerce (M.com) with four dual specializations namely Accounting, Finance, Marketing and Human Resources. The Main objective of this programme is to equip the students with necessary conceptual, analytical and entrepreneurial skills required for handling as well as establishing their own business ventures. The curriculum focusses on the applied aspects of business operations.

The main features of this programme are as follows:

- Focus on key functional areas of business activities.
- The course curriculum is designed and prepared by well-experienced academicians in the filed of Commerce.
- Self Learning Materials and Electronic Materials.
- Continuous students support services through well equipped Learner's support Centre's
- Personal Contact Programmes and telephonic counselling.

B. Credit System

The Karnataka State Open University follows the credit system for all its programmes offered. Each credit accounts to 30 hours of study comprising all learning activities. Thus, a four credit course involves 120 hours. All M.Com programme courses are divided into 4 group's namely Hardcore Courses, Softcore Courses, Inter-disciplinary Courses and Skill Enhancement Courses. This will helps the students to understand the academic effort one has to put in, in order to complete the course successfully.

Sl. No.	Course Category/group	Credits	Study hours
01	Hard Core Courses	4	120
02	Soft Core Courses	3	90

03	Inter-disciplinary Courses	2	60
04	Skill Enhancement Courses	2	60

C. Duration: 2 years (4 Semester)

D. Eligibility conditions

Admission to M.Com Programme is at two levels;

Level-1:

Candidates who have obtained Bachelor's Degree of Three years duration without studying Cognate Subjects are eligible such admitted candidates have to qualify the Master's Preparatory Program (MPP) examination conducted by the Karnataka State Open University.

Level-2:

Candidates who have passed three years B.Com /B.B.M. /B.B.A. Degree Examination of any recognized University or an examination of any University considered equivalent thereto.

E. Medium of Instruction

The medium of instruction of M.Com Programme is 'English' only.

F. Program structure

The following are the courses to be studied by the students who are admitted to M.Com. Programme.

Course Code	Title of the Course	Credits	Counselling/PCP hours*	Maximum Marks			Examination Duration
				Internal Assessment	Term-End Examination	Total	
M.Com, Semester – I							
MCOHC1.1	Management and Behavioural Process	4	12	20	80	100	3
MCOHC1.2	Business Policy and Environment	4	12	20	80	100	3
MCOHC1.3	Marketing Management	4	12	20	80	100	3
MCOSC1.1AC	Soft Core Stream, Course - I	3	09	20	80	100	3
MCOSC1.2AD	Soft Core Stream, Course - II	3	09	20	80	100	3
MCOSCi 1.1	Inter-disciplinary course - I	2	06	10	40	50	1 1/2
	Semester-I Total	20	60	110	440	550	
M.Com, Semester – II							
MCOHC2.1	Human Resource Management	4	12	20	80	100	3
MCOHC2.2	Advanced E-Commerce	4	12	20	80	100	3
MCOHC2.3	Business Taxation and GST	4	12	20	80	100	3
MCOSC2.1	Soft Core Stream, Course - I	3	09	20	80	100	3
MCOSC2.2	Soft Core Stream, Course - II	3	09	20	80	100	3

ELMCO 2.1	Inter-disciplinary course – II	2	06	10	40	50	1 1/2
	Semester-II Total	20	60	110	440	550	
M.Com, Semester – III							
MCOHC3.1	Research Methodology	4	12	20	80	100	3
MCOHC3.2	Quantitative Techniques	4	12	20	80	100	3
MCOHC3.3	International Business	4	12	20	80	100	3
MCOSC3.1	Soft Core Stream, Course - I	3	09	20	80	100	3
MCOSC3.2	Soft Core Stream, Course - II	3	09	20	80	100	3
MCOSEC3.1	Principles and Practice of Banking	2	06	10	40	50	1 1/2
	Semester-III Total	20	60	110	440	550	
M.Com, Semester – IV							
MCOHC4.1	Entrepreneurship Development	4	12	20	80	100	3
MCOHC4.2	Project Report	8	---	50	150	200	-
MCOSC4.1	Soft Core Stream, Course - I	3	09	20	80	100	3
MCOSC4.2	Soft Core Stream, Course - II	3	09	20	80	100	3
MCOSEC4.1	Principles and Practice of Insurance	2	06	10	40	50	1 1/2
	Semester- IV Total	20	36	120	430	550	
	Semester I to IV Grand Total	80	216	450	1750	2200	

Specialisations:

The Department of Commerce is offering the **Master of Commerce (M.Com)** Programme under CBCS in the following Dual Specialisations

Sl. No.	GROUP	Dual Specialisations
1.	Group A	Accounting and Finance
2.	Group B	Marketing Management and Human Resource Management
3.	Group C	Accounting and Human Resource Management
4.	Group D	Marketing Management and Finance

Soft Core Specialisation Group –A: Accounting and Finance	
Semester - I	<ul style="list-style-type: none"> • MCOSC1.1A: Advanced Financial Accounting. • MCOSC1.2A: Indian Financial System.
Semester - II	<ul style="list-style-type: none"> • MCOSC2.1A: Accounting Theory and Analysis. • MCOSC2.2A: Financial Management.
Semester - III	<ul style="list-style-type: none"> • MCOSC3.1A: Advanced Management Accounting. • MCOSC3.2A: Project Appraisal and Infrastructure Finance.
Semester - IV	<ul style="list-style-type: none"> • MCOSC4.1A: Strategic Cost Management. • MCOSC4.2A: Investment Management.

Soft Core Specialisation	
Group – B: Marketing Management and Human Resource Management	
Semester - I	<ul style="list-style-type: none"> • MCOSC1.1B: Consumer Behaviour and Marketing Strategy. • MCOSC1.2B: Training and Development.
Semester - II	<ul style="list-style-type: none"> • MCOSC2.1B: Advertising and Sales Promotion. • MCOSC2.2B: Industrial Relations.
Semester - III	<ul style="list-style-type: none"> • MCOSC3.1B: Services Marketing. • MCOSC3.2B: Labour Legislation.
Semester - IV	<ul style="list-style-type: none"> • MCOSC4.1B: International Marketing Management. • MCOSC4.2B: International Human Resource Management.

Soft Core Specialisation	
Group – C: Accounting and Human Resource Management	
Semester - I	<ul style="list-style-type: none"> • MCOSC1.1C: Advanced Financial Accounting. • MCOSC1.2C: Training and Development.
Semester - II	<ul style="list-style-type: none"> • MCOSC2.1C: Accounting Theory and Analysis. • MCOSC2.2C: Industrial Relations.
Semester - III	<ul style="list-style-type: none"> • MCOSC3.1C: Advanced Management Accounting. • MCOSC3.2C: Labour Legislation.
Semester - IV	<ul style="list-style-type: none"> • MCOSC4.1C: Strategic Cost Management. • MCOSC4.2C: International Human Resource Management.

Soft Core Specialisation	
Group – D: Marketing Management and Finance	
Semester - I	<ul style="list-style-type: none"> • MCOSC1.1D: Consumer Behaviour and Marketing Strategy. • MCOSC1.2D: Indian Financial System.
Semester - II	<ul style="list-style-type: none"> • MCOSC2.1D: Advertising and Sales Promotion. • MCOSC2.2D: Financial Management.
Semester - III	<ul style="list-style-type: none"> • MCOSC3.1D: Services Marketing. • MCOSC3.2D: Project Appraisal and Infrastructure Finance.
Semester - IV	<ul style="list-style-type: none"> • MCOSC4.1D: International Marketing Management. • MCOSC4.2D: Investment Management.

Open Elective Course/Inter-disciplinary Course	
(for the Students of other Departments)	
Semester - I	ELMCO1.1: Personal Financial Planning
Semester - II	ELMCO2.1: Entrepreneurship Development

Project Report

During the fourth semester, the student is required to work on the preparation and completion of a project report.

1. Specifications of the Project Report:

- Font size: 12; Font Style: Times New Roman; Line Spacing: 1.5 spacing.
- Total number of pages: 100 to a maximum of 120 pages (excluding appendices)

and exhibits).

- Printed on one side bond sheet (A4 size only).
- Hard Binding (Soft binding or Spiral binding will not be accepted).

2. Format of the Project Report

The student shall arrange the following certificates in an order at the time of hard binding of a project report (As mentioned below).

- **Title Page** (Annexure – 4)
- The original '**Project Approval Letter**' issued by the Chairperson, Department of Studies and Research in Commerce, Karnataka State Open University, Mysuru – Student Copy (as per annexure – 1).
- **Chairperson's Certificate** (Annexure – 5)
- **Guide Certificate** (Annexure – 6)
- A copy of '**Letter of Acceptance**' from the company (as per annexure–3).
and

A '**Project Completion Certificate**' from the company on its official letter head and duly signed by the concerned authority (as per annexure–7). (Not applicable to the student who do not take up camp any for the study)

- **Declaration of the Student** (Annexure – 8)
- Acknowledgement
 - Contents
 - List of Tables
 - List of Figures
 - Abbreviations

CHAPTER DETAILS

Chapter – I: Introduction

- A. A broad introduction to the title of the project (in one or two pages)
- B. Review of Literature
- C. Research Gap
- D. Statement of the Problem and justification of the study
- E. The need for the study
- F. Scope of the Study
- G. Objectives of the study
- H. Hypotheses of the study
- I. Research Methodology
 - Selection of Variables
 - Sources of Data Collection
 - Sampling Size and Design
 - Statistical Tools
- J. Limitations of the study
- K. Chapter Scheme

Chapter – III: Conceptual Framework and Industry Profile

Chapter – IV: Data Analysis and Interpretation

Chapter – V: Summary of Findings, Suggestions and Conclusion

- **BIBLIOGRAPHY**

- APPENDICES (Questionnaire used, financial statements, etc.)

3. Submission of Project Report:

- a. Every student must bind a minimum of **two sets of the final Project Report (Hard Bind)**.
- b. Submit **one copy** to the Chairperson, Department of Studies and Research in Commerce, Karnataka State Open University, Mysuru – 570006.
- c. On the day of the viva-voce examination, bring the **second copy** as student personal copy, along with the examination hall ticket.

4. EVALUATION OF THE PROJECT REPORT

- a. **Project Report:** The Project Report carries 150 marks (maximum). As a result, students must pay greater attention not only to the preparation of project but also on the timely submission of their project report to the department.
- b. **Viva-Voce Examination:**
 - a. Every student is required to come in person to the Viva-Voce examination on the day and at the time as scheduled or announced by the university.
 - b. The viva-voce examination will be conducted by the duly appointed Board of Examiner's in the notified centres of the university.
 - c. The Viva-Voce Examination also carries 50 marks (maximum).
 - d. The timely submission of the project report is a pre-requisite for attending the Viva-Voce examination. ■

For detailed information and instruction about project report, the student can access and download “PROJECT REPORT GUIDELINES” prepared and uploved in the official website from the Department of Studies and Research in Commerce, Karnataka State Open University, Mysuru

H. Delivery of Instructional System for M.Com Programme

The instructional methodology used in this University is different from that of conventional Universities. The Open University system is more learners oriented, and is geared to cater to the needs of motivated students, assuming that the student is an active participant in the teaching-learning process. The University follows multi-channel approach for instruction. Instruction to student is imparted through various modes such as print, audio/video and supported by counseling face to face, electronic mode etc.

Delivery system comprises proportionate combination of:

- Self-Learning Material (SLM): The Study material prepared by highly experienced academicians/subject experts will be part of Instructional Delivery. The study material is learner centric with extensive illustrations and examples etc., and will help you acquire knowledge and skill.
- Personal Contact Programme (PCP): The PCP will be arranged by the university at the notified Learners Support Center. Dedicated faculty will be pressed into action to render quality services.
- Counseling: The University will arrange counseling by way of face to face and electronic mode. The details relating to PCP and counseling will be uploaded in the University website at appropriate time.

I. Delivery of Self Learning Material for M.Com.

The Study Materials has been designed keeping in view of norms prescribed by the UGC (DEB). Study Materials are divided into different blocks and units. The study material has been designed in the background of learners assessment of study level. It is a primary source of information for pursuing various degrees. The study materials will be delivered at the time of admissions.

For the students who have not received the Study Material in person, the University will dispatch the same. If returned or undelivered to the addressee, the study material will be sent to such students later, on the condition that the student should bear the postal charges. Such addressees are updated in the KSOU website <http://ksoumysuru.ac.in>

The University has introduced a system of evaluation of self-learning material by the students. For this purpose a feedback form will be sent along with the self-learning material. Every learner shall submit the feedback on quality content of self-learning material as per the instructions and the same has to send it to concerned Regional Director or Dean (Study Centres) of the headquarters for further initiatives.

J. Counseling Session for Under Graduate Programme (B.Com).

The University conducts week end counseling programme for B.Com. which will enable the learners and counselors to have face to face discussion and understanding about the subject. The purpose of such counseling is to clarify some of the doubts of students by the well experienced academic counselors at the respective centres.

Counseling shall be conducted as per the norms of UGC ODL & OL regulations 2020. The counseling programme will be conducted at the notified Learner support Centres. The office of Dean (Study Centres) will communicate to the candidates relating to the duration, dates and centres of counseling sessions either through circular or through the official website of the university.

During counseling, the counselors will help the students to overcome difficulties which he or she faces while studying the academic content. The learners are advised to go through Self Learning Material given by the university and chalk out a plan for discussion in the counseling session.

The University has introduced a transparent mechanism of evaluation system entitled Teachers Evaluation by Learners. The prescribed format will be administered by Learner support centres. The learners shall fill the form as per instructions and forward it to the Regional Director of the concerned territory.

K. Evaluation of M.Com.

Evaluation system comprises of:

- i. Internal assessment (IA) through assignments with a weightage of 20 marks.
- ii. Term-end examination with a weightage of 80 marks.

i. Internal Assessment:

Internal Assessment by way of assignment is an integral part of open and distance learning. The main purpose of assignments is to test the students' comprehension of the

learning materials acquired through the studies and to assess the performance of the student.

- Assignments should be submitted online through KSOU Academic Platform.
- Only soft copy of the assignments is accepted.

About KSOU Academic Platform

1. To download app to Mobile

Download <https://play.google.com/store/apps/details?id=com.ksouonlinestudy.app.twa> and login with student mobile number given during admission followed by OTP.

2. To Download app to Computer/Laptop /iOS Mobile

- Login to the website: **www.ksouonlinestudy.com** with student mobile number given during admission followed by OTP

3. How to Submit Assignment through Online

- Click on **Assignments** tab in Dashboard
- Under **courses** page, click on respective **course names** to view assignment questions
- Click on assignment and upload the scanned copy of the hand-written assignment as a single pdf file.
- The contents in the uploaded assignment should have the following information
 1. Write the assignment in sheets with title of the course, your roll no, semester details.
 2. Mandatory Self Signature and date on all assignment pages.
 3. Scan the pages and make one single pdf file.
 4. Upload the pdf file.
 5. Click on **Submit the Assignment** and wait for the status.
 6. If assignment is rejected, Check Logs and Re-upload once.
 7. If the wrong file is uploaded, select the correct file and click "Update." The oldfile will be deleted, and the new one will be updated.

4. Navigation Options:

In the top-right corner, access three key options:

- i) Notifications: Stay informed with circulars related to admission and examination.
- ii) Profile: View and update your name, semester, and email information.
- iii) Helpline Number: For updated information regarding changes to your registered number, subject, or course, please contact our helpline at **9873037405**. Feel free to reach out for assistance with any modifications or updates you may require.

5. SLM Repository:

- Click on "Open Now" to access your subject list.
- You can access SLM, Video classes, Audio and Previous year Question paper

6. Live Classes

- Receive notifications to join live classes, ensuring you stay connected with your coursework.
- Gain access to both live sessions and recorded classes for flexible learning options.
 - i. **Active Classes:**
 - View your course timetable, listing subjects, semester/year, and class timings with date.
 - Click on "Join" to access live classes; the link will redirect you to the Google

Meet platform.

ii. Completed Classes:

- Access a log of completed classes, including the date and time.
- Recorded videos of completed classes are available for review directly within the app—no external viewer required.

ii. Term-end Examination

Examination for M.Com will be held twice a year; that is, main examination and supplementary examination as per the calendar of events.

Examination fees

M.Com		I SEM (Rs.)	II SEM (Rs.)	III SEM (Rs.)	IV SEM (Rs.)
Sem Mode	Examination Fee	1,500/-	1,500/-	1,500/-	1,500/-

M.Com		I Year (Rs.)	II Year (Rs.)
Year Mode	Examination Fee	1,500/-	1,500/-

1. In order to claim relaxation in the exam fees, the SC/ST students have to compulsorily pass the examination in the year of admission itself to pass. Exam Fee relaxation is not applicable for such candidates who do not appear for the exams in the year of admission.
2. The SC/ST students admitted from a Course with the admission fee relaxation have to pay mandatorily Rs.50/- service charge. In case if they fail to pay the above mentioned amount, such applications will be rejected.
3. The SC/ST students admitted with fees reimbursement during admission, have to compulsorily pay full exam fees.
4. No fee relaxation in the exam fees for SC/ST students reappearing for the exams. Such students have to compulsorily pay the amount fixed for the exam fee by the University.
5. University at any cost will not refund/ readjust the exam fees for future exams.

10. Skill Development Programme

The University is offering the Skill development programmes to enhance the skills of the students as per the directions of Government of India, University Grants Commission and Karnataka State Skill Development Corporation. The Learners of **PG programmes** shall choose any of the subjects indicated hereunder.

The hands-on experience will be provided at Headquarters/Regional Centres or any chosen Institutions. Well experienced trainers will impart skill to the learners at all the levels. The learners are informed to select the subjects carefully and indicate it in the application.

The course opted by the learner in the first year will be continued till they complete the programme. There is no provision for changing the subject under any circumstances. The university will not conduct examination on such courses. Participation in Skill Development training is compulsory.

The following skill areas have to be opted by students:

1. Computer Fundamentals

2. English for Communication and Soft Skills
3. ಅಡಳಿತ ಕನ್ನಡ
4. Employability Skill Enhancement

The hours of theory and practical are dependent upon duration of the course. The syllabi may be downloaded from the University website. The schedule of skill development training will be intimated in due course. The schedule and venue will be uploaded in KSOU website.

11. Tentative Academic Planner

The tentative academic planner for M.Com programme under Semester Scheme offered by the university is given as below:

Table -1 : Tentative Annual Academic calendar for M.Com (CBCS)

Academic Planner 2023-24 January Cycle -UG & PG Programs (Jan -Feb 2023-24)

Sl. No	Academic Activities	1 st Semester	Ist Year
1	Admission	Jan 2024	Jan 2024
2	Admission last date	As per UGC Order	As per UGC Order
3	Distribution of SLM/e-SLM	At the time of Admission	At the time of Admission
4	Uploading Assignment Question to the Website	At the time of Admission	At the time of Admission
5	Online Induction Programme	April 1 st Week	May 2024
6	PCP/ Counselling	April /May 2024	Sep/OCT 2024
7	Last Date of Submission of Assignment	30 th April 2024	30 th October 2024
8	Completion of Evaluation Assignments	30 th June 2024	30 th November 2024
9	Uploading of Assignments Marks to Exam Portal	1 st week of July	December 2024
10	Examination Notification	June 2024	Jan/Feb 2025
11	Examination	July 2024	March 2025
12	Declaration of Result	Aug 2024	April 2025

Dean (Academic)

12. Student Support Centres

The University has created learners friendly support services to enable them to pursue students without any inconvenience. The students support service is considered to be excellent in the headquarters while proper measures have been taken up to provide such services at the Regional Centres /Learners Support Centre (LSC).

List of Learners Support Centres will be uploaded after the admission
KSOU functions in 3 tier system in student support services Viz.,

- i) Headquarters
- ii) Regional Centres

iii) Learner Support Centre (Study Centre).

The headquarters controls all the activities of Regional Centres and study centres. The Regional Centres led by the Regional Directors, engage in admission process, issue of study material, besides the management of counselling /PCP and also continuous assessment. The regional centres update all the information to the students from time to time, as and when university initiates. Candidates can select the convenient Regional Centres. There are 20 Regional centres located across Karnataka.

Learners support centres are the reputed and established colleges located at various part of Karnataka. KSOU has identified good collages at taluk levels so as to provide convenient access to students.

A. Library at Headquarters, Mysuru:

The Karnataka State Open University Library has catered to the needs of the students, research scholars, faculty members, and non-teaching staff of the university since 1996. The primary mission of the library is to support the educational and research programmes of the university by maximising access to information. To fulfil the objectives of the university, the library aims to develop a comprehensive collection of documents useful for the faculty and the research community. Since then, there has been consistent growth in the multi-disciplinary resource collection of the library. At present, the library has in stock over 1,07,570 volumes on shelves covering a wide variety of subjects. Books on various subjects are procured as per the requirements of the staff and students. Realising the importance of the periodicals and their utility to research scholars and teachers, the university has subscribed to several periodicals. The library receives over 100 periodicals in print and online on various subjects. Apart from conventional book resources, it comprises a good number of reference books, encyclopaedias, reports, theses, dissertations, audio-visual materials, CD/DVDs, e-resources, etc.

a. Membership Services:

- All the students of the university can become members of the library after getting their Student Identity Card issued by the university authorities at the time of admission.
- To get membership, they have to fill out a membership application and submit it along with two passport-size photos and one stamp-size photo, for a total of Photos for undergraduate and postgraduate students.
- Borrowers' tickets will be issued on payment of a refundable caution deposit of Rs. 250 for undergraduates and postgraduate students.
- Users can borrow one book per card. The issued books can be retained for 60 days, and after the due date, a penalty of Rs. 1 per book per day will be levied.
- The students should return the books and borrower cards 30 days before the commencement of the annual examinations. If they fail to return the same, the admission ticket for the examination will not be issued.
- As per university guidelines, students have to produce their identity card and compulsorily surrender their borrower tickets to the library authorities for obtaining a No Due Certificate (NDC) from the library.

b. Library Services:

- Well-equipped and maintained library facilities are provided at the headquarters, regional centres, and learner support centres.
- Reference and Referral Services, Current Awareness Services, User Orientation Services, Bibliographic Services, News Paper Clipping Services, and Photocopy Services are provided to the users.
- The library has a well-equipped computer lab with an internet facility to cater to the needs of its users.
- The library functions from 10:00 a.m. to 5:30 p.m. on all working days.
- During contact programmes and university examinations, the library will be kept open from 8:00 a.m. to 8:00 p.m., and on government holidays, the library functions from 10:00 a.m. to 5:30 p.m.
- The housekeeping operations and catalogue are computerised using the NewGenLib integrated library management software.
- A web-based online public access catalogue is provided to users.
- The library website provides access to e-journals, e-books, old question papers, etc., and links to the Online Public Access Catalogue (OPAC) of the library [<http://ksoumysore.edu.in/library.php>].

Users can also access e-books and other resources from the remote access software called Knimbus: <https://ksoumysuru.knimbus.com/#/>. by logging in with your email ID and password (given by the library), or you can also access it by downloading and installing the mLibrary app from the Google Play Store on your mobile device.

For any information regarding the library services please send your queries and feedback to e-mail id: ksoulibrary@gmail.com and contact Telephone No. 0821-2500873 / 251995, Ext: 525/526/530/531.

B. Health Centre:

The University has established a Health Centre to attend to the urgent and immediate need of the students" whenever they stay in the campus. Only OPD facility is available and regular doctor and other staff will be on duty.

C. Hostels:

The University provides separate hostel facility for men and women Separately in KSOU Mysuru campus.

Men's Hostel:

KSOU Boy's Hostel is located in KSOU campus. It consists of 33 rooms. Each room can accommodate 5 students. In total 165 students can be accommodated at a time. Students who wish to avail this facility have to pay Rs. 177/- per day including Tax.

Women's Hostel:

KSOU cottages, located in the University campus, are reserved to the women students. Totally 09 cottages are located in the University's main campus and can accommodate up to 108 students at a time. Students who wish to avail this benefit, have to pay Rs. 177/- per day including Tax.

The University is extending this facility within its limits. The accommodation will be provided depending on the availability by following the policy of 'First Come-First Serve'. The students of the hostel/ cottages shall maintain decency and decorum in the campus, no damage to the properties of the University shall be caused. Any violation will attract disciplinary action and penalty. Those who do not get the accommodation shall make their own arrangements. To avail Hostel / cottage facility and payment of tariff, contact the Office of the University Guest House during working hours. **For details contact-9844159004**

Other amenities available at the main campus

- a) Well maintained cafeteria
- b) State Bank of India with its ATM facility
- c) Post Office
- d) Wi - fi Facility
- e) Well maintained playground
- f) Pure drinking water facility

D. Special Concession for Women Students:

Women Candidates coming under the category of Below Poverty Line (BPL), seeking admission to UG/PG will be given 15 % concession in the Tuition Fee. The applicant should submit the BPL card issued by the competent authority at the time of admission. Such candidates are required to enclose a copy of the BPL Card containing the photo and the name self-attested, along with the application and original documents.

E. Mukta Sanjeevini Scholarship:

The Karnataka State Open University has established Mukta Sanjeevini Scholarship Fund to encourage poor students to pursue the studies. This scholarship is available to students of economically weaker section of M.Com Programs in KSOU.

Conditions:

- a) Annual income of students/ father/ mother/ guardian/ husband should not exceed Rupees One Lakh.
- b) Income/Caste certificate issued by concerned Tahasildar shall be submitted.
- c) Scholarship is available to M.Com, students who have successfully completed their Previous Year examination with 50% marks in the first attempt.
- d) Students should be below the age of 30 years.
- e) Those who apply for this scholarship should not have applied for any scholarship anywhere else.
- f) Students will be selected for scholarship based on their merit.
- g) Students should submit prescribed filled in application form along with relevant documents to the **Deputy Registrar (Admissions), Karnataka State Open University, Mukthagangothri, Mysuru -570 006** within the stipulated time,

F. Competitive Examination Training Centre:

The KSOU Competitive examination training centre offers training and guidance to various competitive examinations. The Competitive Examination Coaching Centre is providing free coaching for aspirants of competitive exams. For more details, contact 821-2515944.

VISION AND GOALS

This is an ambitious experiment by KSOU CETC. The duty of universities does not end

with awarding degrees. It is the duty of the university to impart quality training to the underprivileged at affordable cost and to place them in jobs.

A center born from the desire to share the light of knowledge to the hungry, to open the door of the world of knowledge to the deserving and to realize the dream.

The main aim of this center is to provide training and guidance spanning around 45 to 50 days for each batch to the aspirants who are preparing for competitive exams.

Prepare aspirants for competitive examinations such as IAS, KAS and other competitive examinations conducted by Central and State Government Public Service Commissions, FDA, SDA, Police Sub-Inspector, Police Constable competitive examinations and staff selection commission, coaching for UGC-NET and K-SET exams conducted by the University Grants Commission.

Our target is to prepare Kannada medium students especially candidates from rural background for competitive examinations.

The University has started Competitive Examination Training Center in the academic year 2011-12. Successful candidates for IAS, KAS, Bank Exams, NET, SLET, High School, Primary School Teacher Recruitment Exams Coaching, as well as spoken English related trainings, is a move to attract people of all ages.

In-service professors, serving state and central IAS and KAS officers and retired Chancellors of various universities have been interested in engaging as training resource persons for the competitive examinations held at this center.

G. Placement Cell

The University has a placement cell which provides placement assistance. Placement fairs are conducted by the University to provide placement assistance to students. The cell is continuous liaison with different industry/companies. Placements are being provided to meritorious candidates.

Placement cell was started in July 2019 with the objective of providing jobs for meritorious candidates of KSOU exclusively. In later days the placement cell retained same objectives but the scope was extended to all the aspirants of Karnataka. With the above objective 4 job fairs including one mega job fair were arranged through which job were provided to 4000 students.

University has signed MoU with 2 companies for placements. Presently negotiations are going with Board of Apprentiship Training and Department of Employment and Training, Government of Karnataka. Around 50 students have been selected for apprenticeship with stipend of around 10,000 per month for 2 years. State level apprenticeship fair was also arranged in collaboration with Government of Karnataka. The Placement cell planning to provide apprenticeship training with stipend of minimum 10,000/- per month for all Under Graduate and Post Graduate on SSLC based students. For more details contact placement cell: 9964697521.

I. KSOU YouTube channel:

The video recorded classes are available in KSOU official Youtube channel. @ksoudrushyavahini6222- KSOU DRUSHYAVAHINI. Hence the students are here by inform to subscribe to the channel without fail. In this channel the students will get all the notifications, news of KSOU.

J. Video Lectures

Few Departments of Studies and Research have developed video lectures, which are uploaded in the YouTube Channel.

K. KSOU Radio

Karnataka State Open University has launched KSOU Radio, an internet Radio for the benefit of all students, which can be heard by all students through the Mobile App. Through this radio, skilled professors, external resource persons are presenting lessons and supplementary materials to students.

As ours is an open university, we re-broadcast the 2-hour program over a 2 hour period, keeping track of all students' listening times.

The radio station was launched by the then Higher Education Minister of Karnataka Government Sri C N Ashwathanarayana on 07th April 2022. The radio has been continuously broadcasting ever since.

The Hon'ble Chancellor and other senior officials are providing all possible coordination and guidance for this radio broadcast.

Students can download this radio app from the KSOU official web site and listen to the lessons.

KSOU Radio is providing a lot of useful information and publications in addition to the curriculum.

It is gratifying that KSOU Radio has been instrumental in delivering lessons and extracurricular content to students in the space they are in, in a time when students are getting on with the fast pace of society

L. CMKKY

KSOU is a training partner to Chief Ministers Koushalya Karnataka Yojane (CMKKY). KSOU imparts training to all its Final year / Semester students who have enrolled for various classes. For more details students can contact Dr. Sumati Ramakrishna Gowda Director CMKKY.

13. Information about the Admission Fee

1. Women from below poverty line are eligible for 15% concession in tuition fee.
2. Cab/auto KSRTC, BMTC, NWKRTC, KKRTC drivers, their spouse and two children are eligible for 25% concession in the Tuition fee for which they shall produce identity card issued by the competent authority.
3. In Karnataka for a minimum period of 5 Years is Rs. 2000/- in each year
4. Eligibility Fee for Sri Lanka/Bangladesh/Indonesia/ Bhutan/ Nepali/ Tibetan Candidates studied in Karnataka for minimum period of 5 Years is Rs. 2,000/- in each year.

5. Eligibility fee for NRI/Foreign Students is Rs 15,000/- each year.
6. Eligibility fee for candidates residing outside Karnataka or studied outside Karnataka is Rs. 2,000/-.
7. Defence and ex-service man students get 15% concession on tuition fees in particular subject.
8. University staff members, their spouse and their children (only 2 children) get 25% concession on admission fees in particular subject.
9. Transgender will get in fees concession.
10. Candidates whose parents are succumbed in covid 19 will get 100% fees concession on total admission fee.
11. Alumni association fee – Rs.500/-
12. Students with blind disability will get free admission along with suitable documents.

14. Instructions to candidates relating to Examination

14.1 About the Examination Policy

- **Semester Examination** The Examination for M.Com Programmes will be conducted by the University at the end of each academic Semester. No supplementary examination for M.Com Programme.
- **Period for Completion of the Programme**
The students shall complete the programme in a period of n+2 years.
- **Procedure of Examination**
Candidate shall register for all subjects (whole examination) when he/she appears for the examination for the first time (during the year of admission).
- **Examination Centers**
Depending upon the number of students enrolled, the University will identify the Examination Centers. In addition to these Examination Centers, the University conducts examination in other institutions which will also be notified in the examination circular. If any changes are made regarding examination centers, the same will be updated in the KSOU official Website: www.ksoumysore.karnataka.gov.in. Supplementary examinations will have lesser number of examination centers depending on the strength of the students.
- **Course Exemption**
Course exemption is granted to all Under graduate and Post graduate courses as per the ordinance of the University.
- **Declaration of Results for Undergraduate Programmes**
The candidates should score minimum 32 Marks in theory and aggregate of 35 percent including IA Marks in all courses at the Term end examination. Those who score less than 35 per cent will be considered as failed in the examination, therefore such candidates have to reappear for the respective courses in the examination.
- **Declaration of Results for Postgraduate Programmes**
The candidates should score minimum 32 Marks in theory and aggregate of 40 percent including IA Marks in all courses at the Term end examination. Those who score less than 40 per cent will be considered as failed in the examination, therefore such candidates have to reappear for the courses in the examination.

➤ **Marks Card**

The University shall issue Aadhar based digital Marks Card and Convocation Certificate through Online, such copies will also be available in National Academic Depository (NAD).

➤ **Grace Policy**

The grace marks permissible shall be 1% of total maximum marks of all the papers or component or group or for the whole examination of all under graduate courses.

Conversion of Percentage of Marks into Grade Points in a Paper

%Marks in a paper/practical	Grade Point (GP)
96-100	10
91-95	9.5
86-90	9.0
81-85	8.5
76-80	8.0
71-75	7.5
66-70	7.0
61-65	6.5
56-60	6.0
51-55	5.5
46-50	5.0
41-45	4.5
40	4.0
Below 40	0

Table : Final Result / Grades Description

Semester / Program % of Marks	Semester GPA / Program CGPA	Alpha-Sign / Letter Grade	Result / Class Description
90.0-100	9.00-10.00	O (Outstanding)	Outstanding
80.0-<90.0	8.00-<9.00	A+ (Excellent)	First Class Exemplary
70.0-<80.0	7.00-<8.00	A (Very Good)	First Class Distinction
60.0-<70.0	6.00-<7.00	B+ (Good)	First Class
55.0-<60.0	5.50-<6.00	B (Above Average)	High Second Class
50.0-<55.0	5.00-<5.50	C (Average)	Second Class
40.0-<50.0	4.00-<5.00	P (Pass)	Pass Class
Below 40	Below 4.00	F (Fail)	Fail/Reappear
Absent	0	Ab (Absent)	

➤ **Revaluation and Photocopy of answer scripts**

The students of M.Com Programme have provision to apply for re-valuation and photocopy of answer scripts within **14 days** from the date of announcement of result in the University Website <https://www.ksoumysuru.ac.in/> In this regard, application may be submitted to the **Registrar (Evaluation), Karnataka State Open University, Mukthagangothri, Mysuru-6**, through registered post.

➤ **Eligibility to appear for Examination**

To be eligible to appear for examination in any course, the students are required to fulfill the following conditions;

- a) They must have paid all the fees prescribed by the University.
- b) They should have pursued the concerned course program.
- c) They should submit the examination form in time.

The admission to the concerned the candidates should be retain as it is with modificate.

➤ **Examination Time Table**

Schedule of Examination dates indicating the date and time of examination for each program will be sent to all the regional Centers/examination Centers within 15 days before the commencement of examination. The students can obtain the detailed Time Table from their nearest Regional Centre or Examination Centre. They can also log on to www.ksoumysore.karnataka.gov.in. No individual intimation will be sent to the students regarding examination time table.

➤ **Rank Declaration Rules**

1. Repeaters are not eligible for declaration of Rank.
2. Those who have passed with grace marks for any paper or improved class (CIG) are not eligible for Ranks.
3. The University will declare rank - 10% of total candidates appeared, subject to a maximum of 10 Ranks per programme.

14.2 Instructions to candidates relating to Examination

- The students shall read carefully the instructions contained in the Examination Notification.
- Students will appear for the examination at the Examination centre allocated to them and not at any other centre without obtaining specific permission of the Registrar (Evaluation).
- Examination centre once opted shall not be changed. If students wish to change, they have to obtain the prior permission of Registrar (Evaluation) and they have to pay prescribed fee by submitting examination application form.
- **Announcement of Results:** Results will be announced in the University website <https://www.ksoumysuru.ac.in/>
- Repeaters will have to obtain the examination application form from the University website.
- Examination fee has to be paid online. Instruction for online fee payment is available on the university website. Once the fee is paid, it will not be refunded or adjusted for any examination even though a student is absent for a particular examination.
- Students should obtain the admission ticket for the examination from the Chief Superintendent of the examination centre three days before the commencement of the examination and also can be downloaded from KSOU website, **Admission ticket will not be sent to the candidates by post.**
- Candidate should apply to the **Registrar (Evaluation), KSOU, Mukthagangothri, Mysuru- 570 006**, in the prescribed form for Migration

Certificate along with photo copy of all marks cards by paying the prescribed fee.

- Provisional Pass Certificate will be issued by the Registrar (Evaluation) on request and on payment of prescribed fee, after the declaration of results and issue of final year marks card by the University.
- All circulars, examination notifications and such other correspondences will be sent by ordinary post only. The candidate can also collect the above from Regional Center or Learner Support Center or KSOU Headquarters. The candidates are informed to visit University official website from time to time and get the updated information.
- In case the Internal Assessment (IA) marks of any programme is not reflected in the result, despite of submission of the assignment, such students shall contact the concerned coordinator along with the proof of submission within 30 days of announcement of result.
- **Students can write examination either in Kannada or in English.**

15. Convocation (Certificate / Degree Certificate) (Refer KSOU website for convocation details)

The University will conduct convocation after results of the respective programmes.

Separate communication will also be sent to the students at an appropriate time.

16. QUALITY INITIATIVES

In an endeavour to step up the quality of services rendered by the university, Centre for Internal Quality Assurance has been constituted as per the UGC (ODL Regulations 2017)

National Mission on Education through Information and Communication Technology (NMEICT)

The National Mission on Education through Information and Communication Technology (NMEICT) has been envisaged as a Centrally Sponsored Scheme to leverage the potential of ICT, in teaching and learning process for the benefit of all the learners in Higher Education Institutions in any time anywhere mode. This was expected to be a major intervention in enhancing the Gross Enrolment Ratio (GER) in Higher Education by 5 percentage points during the XI Five Year Plan period.

The three cardinal principles of Education Policy viz., access, equity and quality could be served well by providing connectivity to all colleges and universities, providing low cost and affordable access-cum-computing devices to students and teachers and providing high quality e-content free of cost to all learners in the country. NMEICT encompasses all the three elements. The Mission has two major components:

1. Providing connectivity, along with provision for access devices, to institutions and learners;
2. Content generation.

It seeks to bridge the digital divide, i.e. the gap in the skills to use computing devices for the purpose of teaching and learning among urban and rural teachers/learners in Higher Education domain and empower those, who have hitherto remained untouched by the digital revolution and have not been able to join the mainstream of the knowledge economy. It plans to focus on appropriate pedagogy for e-learning, providing facility of

performing experiments through virtual laboratories, on-line testing and certification, on-line availability of teachers to guide and mentor learners, utilization of available Education Satellite (EduSAT) and Direct to Home platforms, training and empowerment of teachers to effectively use the new method of teaching learning etc.

Karnataka State Open University (KSOU) has adopted National Mission on Education through Information and Communication Technology (NMEICT) a flagship initiative of Ministry of Human Resource Development aims to leverage the potential of Information and Communication Technology (ICT) in teaching and learning process by high quality, personalized and interactive knowledge modules over the internet for all the learners (EIs) in anytime, anywhere mode. The Karnataka State Open University has created separate cell for the NMEICT and Virtual Labs. Adopted ICT initiatives of are as follows:

1. SWAYAM: Massive Open Online Courses
2. SWAYAMPURABHA: View digital courses on TV
3. National Digital Library: e-content
4. e-PG Pathshala: Gateway for e-books upto PG
5. Shodhganga: A reservoir of Indian Theses
6. e-ShodhSindhu: e-journals
7. e-Yantra: Engineering for better tomorrow
8. FOSSEE: Free/Libre and Open Source Software for Education
9. Virtual Labs: Web-enabled experiments designed for remote operation
10. University Enterprise Resource Planning (SAMARTH)
11. VIDWAN: Expert Database and National Research Network
12. IRINS: Indian Research Information Network System
13. Shodh Shudhhi (PDS): Plagiarism Detection Software

SWAYAMPURABHA:

SWAYAM Purabha is an initiative of the Ministry of Human Resources Development to provide 32 High Quality Educational Channels through DTH (Direct to Home) across the length and breadth of the country on 24X7 basis. It has curriculum-based course content covering diverse disciplines. This is primarily aimed at making quality learning resources accessible to remote areas where internet availability is still a challenge. The DTH channels are using the GSAT-15 satellite for programme telecasts. Karnataka State Open University has provided Opportunity to access relevant channels in the Cauvery Auditorium for the benefits of learners during their stay in the personal Contact Programme.

VIRTUAL LABS:

Virtual Labs will provide to the students the result of an experiment by one of the following methods (or possibly a combination). Modelling the physical phenomenon by a set of equations and carrying out simulations to yield the result of the particular experiment. This can, at-the-best, provide an approximate version of the 'real-world' experiment. Providing measured data for virtual lab experiments corresponding to the data previously obtained by measurements on an actual system. Remotely triggering an experiment in an actual lab and providing the student the result of the experiment through the computer interface. This would entail carrying out the actual lab experiment

remotely. Virtual Labs will be made more effective and realistic by providing additional inputs to the students like accompanying audio and video streaming of an actual lab experiment and equipment. For the 'touch and feel' part, the students can possibly visit an actual laboratory for a short duration.

Karnataka State Open University has recognised Nodal Center for Virtual Labs under the leadership of National Institute of Technology, Surathkal and established well equipped V Labs Nodal Center at Science Bhavan which can cater the needs of KSOU learners of to access the experiments developed by NITK.

E CONTENT DEVELOPMENT:

The UGC e-Content scheme aims at developing high quality e-Content, as well as expertise for generating such content over the long term. The scheme provides financial assistance and technical support to teachers and other experts based in colleges and universities for the development of e-Content. The e-Content development and the associated web based learning described here do not seek to replace traditional teaching and learning, but are expected to supplement them. The inclusion of e-Content in learning is now inevitable, and the UGC initiative is designed to meet the new challenges, and to help India take the lead in this newly emerging field. The **Karnataka State Open University** has initiated development of e content proposal under the NMEICT.

Centre for Internal Quality Assurance (CIQA):

KSOU has established the Centre for Internal Quality Assurance (CIQA) as per UGC Open & Distance Learning Regulations 2017 to maintain quality in the service provided to the stakeholders and to assure quality standards are maintained in all its academic and administrative activities. The committee for CIQA interacts with the stakeholders and initiates various measures to promote quality of services at every stage i.e. from the enrolment of students till they accomplish their goals in their academic pursuit.

Research and Development Cell

The Karnataka State Open University has established Research and Development cell in the University to promote quality research and academic development. The cell is actively engaged in enhancing the researches in the university. It provides academic support to the faculty member's research scholars and students of the university in writing articles and publishing. Further it also encourages the departments to conduct workshops, seminars and conferences.

Planning, Monitoring and Evaluation Board Cell (PMEB):

The Karnataka State Open University has established planning, Monitoring and Evaluation Board (PMEB), PMEB is an Administrative wing under the agency of CIQA of the Karnataka State Open University. It is established in 2022, mainly to check out academic planning & monitoring the research initiatives besides scholarship management PMEB is furnishing all planning, Monitoring and evaluation of academic initiative programmes of the university.

Guidance and Counselling

The student career is complex and sensitive. Students of the twenty first century are facing new challenges and difficult situations. There is a dire need to guide and counsell them in different areas. It may be academic, skill development, career oriented, life skills, Placement, Higher Studies, and others. The University establishes full-fledged guidance and Counselling Cell to assist the students.

Interactive Platform

The University is initiating action to utilize the advantage of information and technology development to meet the learners' needs. Interactive platform, virtual class room, delivery of lectures from experts, digital library services and other supporting services will be created in future.

Learners Welfare Centre:

Learners support services are the most vital component of the university. It includes wide range of academic, evaluation, extension and other related activities. The support services should not only be responsive to the needs of the distance learners but also proactive. Hence, the University established Learner Welfare Centre to explicitly address the needs and grievances of the learners besides advising and guiding the learners who come with prospective enquiry about the academic programmes. Learners' welfare shall be ensured by facilitating mechanisms like academic counselling, attending to queries, timely information, grievance-redressal and rewarding meritorious students. The University has created a better academic ambience for the learners who enjoy the academic experience which in turn enable them to be university ambassadors for its wellbeing. Following are the different forms of support extended to Learners:

1. *Prospective Students Support*
2. *Existing Students Support*
3. *Alumni Students Support*
4. *Grievance Redressal Support*

The centre is headed by the coordinator of the centre who is assisted by Assistant Registrar and other administrative staff. The Centre is entrusted with the responsibility of correspondence between the University Grants Commission, the University and Stakeholders. Following are the Students with grievances and seeking information about academic programmes offered by the University and other aspects are advised to call the helpline-+91-8690544544 monitored by Learner Welfare Centre and also through e-mail: ksoulwc@gmail.com and contactus.ksou@gmail.com

**Dr.Sudhakara .M. coordinator, Learner welfare Centre, KSOU,
Mysuru-06**

Alumni Association

There is a registered Alumni Association that contributes significantly to the development of the institution through financial and or other support services.

History:

Karnataka State Open University Alumni Association (KSOUAA) was registered as an association under Karnataka societies registration act 1960 under the name Karnataka State Open University Alumni Association with Regn No:DRMY/SOR/82/2020-21 dated 23.07.2020.

The Objectives of KSOUAA are:

Bring the old students of Karnataka State Open University, Mysuru under one forum for exchange of experience and dissemination of knowledge amongst its members and also

for the furtherance of fellowship, advancement of knowledge in general of the members of the Association and the country in general.

- To conduct seminars, conferences, workshops, placement activities, endowment lectures and other academic activities and also to keep in touch with one another of the University faculty, administrators and students.
- To create and establish Alumni endowments for granting scholarships, prizes and medals to the students showing high proficiency in their studies and honour former students of the University.
- To advocate and contribute the cause of ODL with the Universities and Associations of other academic institutions relating to promotion of higher education, training and management systems and open learning thereby promote the welfare and status of the University.
- To collect funds by subscriptions, contributions, donations and gifts from members, non-members, Governments, Universities and other institutions and philanthropists for achievement of the above objectives.
- To render financial aid to deserving poor students studying at the University.
- To render financial aid to deserving alumni under the distressed situations.
- To publish Journals, magazines, souvenirs and newsletters with regards to the activities of the University and its Alumni.
- To organize cultural and educational programmes and also to conduct Alumni Day celebrations every year.
- To help the Alumni to get advice from the University on various technical problems they may come across in their official work and in real life and also with regard to job opportunities.
- To carry out such other activities as may be necessary for implementation of the above aims and objectives.

Prasaranga (Department of University Publications)

Prasaranga, the publication wing of the Karnataka State Open University is a unique organization that was established in the year 2008 for the purpose of publications and extension activities. Till date, Prasaranga has published numerous books and research publications which are well received from academicians and students. In 2021, Prasaranga is registered with Raja Rammohun Roy National Agency to obtain ISBN series for future publications. Prof D.K Rajendra was the first Director (2008-2013), followed by Dr.Tejaswi Navilooru (2009-2020), and Dr.Santhosh Naik R (since 2020) is the present Director/coordinator.

(A) Vision

- To bring quality publications to enhance the knowledge universe.
- To encourage writers, authors and researchers to create valuable content in English and Kannada languages.

(B) Mission

The aim of any university is to create and share knowledge. A university publication wing is an essential part of the mission of sharing and promoting knowledge to a wider audience. We are focused towards quality publication which is not covered exhaustively by other publishers.

(C) Future Plans

- To bring an interdisciplinary journal with scholarly publication containing articles written by researchers, professors and other experts.
- Digitization of all books.
- Publishing textbooks in different subjects.
- Promoting young writers in Kannada with a special emphasis on writing books in area of Social Science, Science and Technology, Management and such other professional fields.
- To create an online platform for books
- Reprinting of all books that are of great value and in demand.

17. INFORMATION AND GUIDANCE CELL

Relevant information on issues like programs offered by the University, admissions, study materials, contact program, examinations, results, marks cards, certificates, hostel facility etc. will be provided to the students who visit the University. 'Public Relation Officers' will be present in the 'Information and Guidance Cell' situated near the main entrance of the admission block. Students can contact them either in person or through phone and obtain required information. The contact numbers are **98453-63573** and Admission Block **94494-89749**.

18. OTHER ACADEMIC PROGRAMMES

A. Under graduate Programmes:			
Sl no	Name of the ODL Programmes	Duration	Scheme
1	B.A	3 years	Annual
2	B.Com	3 years	Annual
3	B.Ed	2 year	Annual
4	B.LIB.I.Sc	1 year	Semester
5	B.Ed	2 year	Annual
6	B.Sc - General	3 years	Semester
7	B.Sc – Information Technology	3 years	Semester
8	B.S.W- Bachelor of Social Work	3 years	Semester
9	B.B.A	3 years	Semester
10	B.C.A – Computer Applications	3 years	Semester
B. Post-graduate Programmes			
1	M.A – Kannada	2 Years	Semester
2	M.A – English	2 Years	Semester
3	M.A – Hindi	2 Years	Semester
4	M.A – Telugu	2 Years	Semester
5	MA-Urdu	2 Years	Semester

6	MA-Sanskrit	2 Years	Annual
7	M.A – History	2 Years	Semester
8	M.A – Economics	2 Years	Semester
9	M.A - Political Science	2 Years	Semester
10	M.A - Public Administration	2 Years	Semester
11	M.A – Sociology	2 Years	Semester
12	M.A - Journalism and Mass Communication	2 Years	Semester
13	M.A - Ancient History & Archeology	2 Years	Semester
14	M.S.W – Master of Social Work	2 Years	Semester
15	M.A - Education	2 Years	Semester
16	M.Lib.I.Sc	1 Year	Semester
17	M.Com	2 Years	Semester
18	MBA	2 Years	Semester
19	MCA- Master of Computer Application	2 Years	Semester
20	M.Sc. – Computer Science	2 Years	Semester
21	M.Sc. – Data Science	2 Years	Semester
22	M.Sc. – Biochemistry	2 Years	Semester
23	M.Sc. – Biotechnology	2 Years	Semester
24	M.Sc. – Chemistry	2 Years	Semester
25	M.Sc. – Clinical Nutrition and Dietetics	2 Years	Semester
26	M.Sc. – Environmental Science	2 Years	Semester
27	M.Sc. – Geography	2 Years	Semester
28	M.Sc. – Mathematics	2 Years	Semester
29	M.Sc. – Microbiology	2 Years	Semester
30	M.Sc. – Physics	2 Years	Semester
31	M.Sc. – Psychology	2 Years	Semester
32	M.Sc. – Information Technology	2 Years	Semester
33	M.Sc - Botany	2 Years	Semester
34	M.Sc - Zoology	2 Years	Semester
35	M.Sc – Food & Nutrition Science	2 Years	Semester
PG Certificate Courses 1			
1	PG Certificate in English (PGCDE)	1year	Annual
2	PG Certificate in Communicative English (PGCCE)	1year	Annual
3	PG Certificate in Human Resource Management (PGCHRM)		
4	PG Certificate in Financial Management (PGCFM)	1year	Annual
5	PG Certificate in Business Administration (PGCBA)	1year	Annual
6	PG Certificate in Marketing Management (PGCMM)	1year	Annual
7	PG Certificate in Nutrition and Dietetics (PGCND)	1year	Annual
8	PG Certificate in Journalism and Mass Communication (PGCJMC)	1year	Annual
9	PG Certificate in Kuvempu Sahithya (PGCKS)	1year	Annual
10	PG Certificate in Business Law (PGCBL)	1year	Annual
11	PG Certificate in Information Technology (PGCIT)	1year	Annual
12	PG Certificate in Computer Application (PGCCA)	1 year	Annual
13	PG Certificate Courses in Ambedkar Studies (PGCAS)	1 year	Annual
Diploma Programmes			
01	Diploma in Kannada (DIK)	1 year	Annual
02	Diploma in Journalism (DIJ)	1 year	Annual
03	Diploma in Nutrition and Health Education (DNHE)	1 year	Annual
04	Diploma in Information Technology (DIT)	1 year	Annual
05	Diploma in Computer Application (DCA)	1 year	Annual
06	Diploma in Early Childhood Care and Education (DCCE)	1 Year	Annual

Under Graduate Certificate Programmes			
01	Under Graduate Certificate in Panchayath Raj (UGCPR)	6 months	Half yearly
02	Under Graduate Certificate in Nutrition and Food (UGCNF)	6 months	Half yearly
03	Under Graduate Certificate Programme in Information Communication Technology (UGCICT)	6 months	Half yearly
Ph.D. Programmes			
Ph.D. in Kannada, English, Hindi, History, Economics, Political Science, Sociology, Public Administration, Ancient History and Archeology, Journalism and Mass Communication, Commerce, Management, Biochemistry, Biotechnology, Chemistry, Clinical Nutrition and Dietetics, Environmental Science, Microbiology, Psychology, Library Science, Information Technology, Geography			

19. OTHER INFORMATION

i. Change of Address

If the address given by the student at the time of admission is changed, he/she should write a letter about the change of address to The Deputy Registrar (Admission), KSOU, Mysuru. The student should confirm, from the concerned officer, whether the change of address has been entered in the Admission Register or not. It is very important because the study materials, information and application forms etc. sent to the student from time to time, can reach the student only if the address given is correct.

ii. Change of Name

Students are required to submit the following documents to The Deputy Registrar (General) in order to change their names while pursuing their courses:

- Requisition letter for Change of Name.
- Photo Copy of the Judgment (Decree) from the court, containing the declaration of change of name.
- Two stamp size recent photographs
- Fee paid details fobs
- Attested Photo copy of the SSLC Marks Card / Cumulative Record.
- Attested Photo copy of the PUC Marks Card.
- Attested Photo copy of the Student I.D. Card.
- Attested photo copy of Admission fees details
- Advertised copy of News Paper.

The changed name will come into effect after University Notification.

iii. Duplicate/ Renewal of Identity Card

If the Original Identity Card is lost, students are required to pay fee of Rs.300/- through SBI. The following records have to be submitted in order to obtain duplicate Identity Card:

- Student should write a letter to the Deputy Registrar (Admission), KSOU, Mysuru-6.
- A Photocopy of previous Identity card (if available), Attested copy of marks card, photo and attested photo proof of Aadhaar Card, office copy of the fee paid details should be enclosed.

- c) The University will issue the Identity Card to the students admitted for first year MBA. The students admitted to Second year MBA. Degree Program shall preserve the Identity Card and fee paid details of admission and examination and get it renewed
- d) During the Examination students shall invariably produce the Identity Card along with fee paid details of admission and examination to the invigilator. The University shall not be held responsible if students are denied permission to write the examination due to non-production of the above mentioned documents.

iv. Letter Correspondence

The students may contact **the concerned officer/ Chairman by phone /e-mail/ letter** to get necessary clarification and information during their study period. On such occasions students should mention their name, address, enrolment number, subject of study, medium of instruction and **Phone/ Mobile No.** without fail. This will help to solve the problems quickly. It is mandatory on the part of students to reply to the letters sent by the University on matters pertaining to admission, non-remittance of prescribed fee, study material, written assignments, exam, exam results etc. If students do not respond to the University letters on time in matters mentioned above, the problems cannot be solved quickly for which the University will be not be held responsible.

20. DIGITAL INITIATIVES FOR HIGHER EDUCATION - UGC

a. Swayam:

The University will launch a few Programmes online as per the directives of UGC / MHRD. For this purpose University has procured DD Free Dish and installed for accessing SWAYAM Prabha Channels. These channels will be used by the teachers while teaching the courses to have a blended learning process mainly to improve the quality of learning.

b. Digital Monitoring Cell

University has established “Digital Monitoring Cell” to review the current use of digital resources and also periodical suggestions will be given to enhance their utilization further.

c. National Academy Depository Cell

National Academic Depository (NAD) is an online store house of academic awards (degrees, diplomas, mark sheets etc..) lodged by the boards/ academic institutions/eligibility Assessment bodies in a digital format that has been launched on 9 July, 2017 by Hon'ble President of India. It is a 24x7 online mode for making available academic awards and helps in validating its authenticity, safe storage and easy retrieval. University has established NAD cell to carry out the activities in this regard. Students shall register to the NAD.

d. National Digital Library

The National Digital library of India (NDL) is a project under Ministry of Human Resource Development, India. The objective is to integrate several national and international digital libraries in one single web-portal. The NDL provides free access to many books in English and the Indian languages. Hence, students are advised to join National Digital Library at <https://ndl.iitkgp.ac.in/> to access more than 80 lakh digital resources without any cost.

e. Massive Open Online Courses (MOOCs)

The University Grants Commission, under the ambit of MHRD, has facilitated the Open Universities to conduct short term programme online. The candidates may visit the website of KSOU/ UGC to avail the benefits of such MOOCs.

National Academic Depository (NAD)

WHAT IS NAD?

The vision of National Academic Depository (NAD) is born out of an initiative to provide an online store house of all academic awards. National Academic Depository (NAD) is a 24X7 online store house of all academic awards viz. certificates, diplomas, degrees, mark-sheets etc. duly digitised and lodged by academic institutions / boards / eligibility assessment bodies. NAD not only ensures easy access to and retrieval of an academic award but also validates and guarantees its authenticity and safe storage.

How to register on NAD?

The users of the NAD system are free to select Digilocker as a sole depository for NAD. (The users should select Digilocker as the preferred depository for register into NAD. The user may click on the link <https://nad.digitallocker.gov.in> which shall re-direct them to the depository's website. Further details relating to the registration process is available on the website.)

Step 1: Login to DigiLocker:

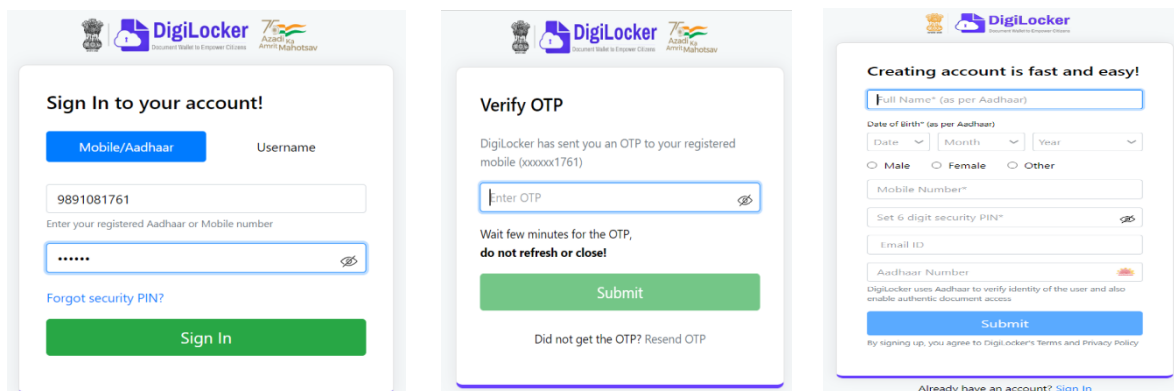

The image displays three sequential screenshots of the DigiLocker user interface. The first screenshot shows the 'Sign In to your account!' page with input fields for 'Mobile/Aadhaar' (containing '9891081761') and 'Username', and a 'Sign In' button. The second screenshot shows the 'Verify OTP' page, indicating that an OTP has been sent to the registered mobile number and providing an 'Enter OTP' field and a 'Submit' button. The third screenshot shows the 'Creating account is fast and easy!' page, which includes fields for 'Full Name*', 'Date of birth*' (with dropdowns for Date, Month, and Year), 'Mobile Number*', 'Set 6 digit security PIN*', and 'Email ID', along with a 'Submit' button and a link for 'Already have an account? Sign In'.

First of all, login to your DigiLocker Account. If you have not sign up in DigiLocker, create it now and then login there (You can visit www.nad.gov.in or nad.digitallocker.gov.in and then click Student on the menu bar. The page gets redirected to the student page and then register themselves by using their Aadhaar ID or Mobile Number)

A Separate cell has been created in KSOU. Dr Shalvapille Iyengar is the Co-ordinator of NAD/ABC cell and His Phone Number: 09686215043

While Creating Digilocker or ABC account contact Technical Staff if you find any difficulties feel free to contact. The Technical Assistants are

- 1) Mallesh M – 08105261434
- 2) Nischitha D.M - 08861868909

What is ABC?

"Academic Bank of Credits" means an academic service mechanism as a digital/virtual/online entity established by University Grants Commission to facilitate students to become its academic accounts holder, thereby paving the way for seamless students' mobility between or within degree granting HEIs through a formal systems of credit recognition, credit accumulation, credit transfer and credit redemption to promote distributed and flexible teaching learning.

How to Create ABC ID?

It is mandatory to create an account on ABC platform and generate ABC ID for University Admission in 2023.

Follow these simple steps to create your ABC ID from official site:

Step 1: Login to DigiLocker:

First of all, login to your DigiLocker Account. If you have not sign up in DigiLocker, create it now and then login there (You can visit www.nad.gov.in or nad.digitallocker.gov.in and then click Student on the menu bar. The page gets redirected to the student page and then register themselves by using their Aadhaar ID or Mobile Number)

Step 2: Search for Education:

After login, you search for Education category which shows Academic Bank of Credits service.

Step 3: Create ABC ID:

Finally, select your University and click on Generate ABC ID.

Read here: <https://www.aubsp.com/abc-id/> for more detail.

A Separate cell has been created in KSOU. Dr Shalvaville Iyengar is the Co-ordinator of NAD/ABC cell and His Phone Number: 09686215043

While Creating Digilocker or ABC account contact Technical Staff if you find any difficulties feel free to contact. The Technical Assistants are

- 1) Mallesh M – 08105261434
- 2) Nischitha D.M – 08861868909



Annexure II

KARNATAKA STATE OPEN UNIVERSITY, MUKTHAGANGOTRI, MYSORE – 570 006.
K.S.O.U REGIONAL CENTERS: 2023-24

Sl.No.	Place	Address of the Regional Centre with Telephone Numbers, Regional Director, Contact Number and Email ID
1.	Ballary	Regional Director : Dr.Gopal. P Mob: 89702-23247 E-Mail ID : blyrcksou@gmail.com KSOU Regional Centre, Bellary Behind Regional Science Centre, Near District Stadium, Nellacheravu Pradesha, Ballary-583 102.
2.	Bagalakote	Regional Director : Arun K.S Mob : 7022222241/ 8861040975 E-Mail ID : rdksoubgk22@gmail.com KSOU Regional Centre, Basaveshwara Arts College, Bagalakote.
3.	Bengaluru-1	Regional Director : Sri. Dileepa. D Mob: 9844965515/ 9844126625 E-Mail ID : rdksourcbng01@gmail.com KSOU Regional Centre, Bengaluru First Stairs, Satellite Bus Stand, Mysore Road, Bapujinagar, Bangalore-560 026 Ph : (O) 080-26603664
4.	Bengaluru-2	Regional Director : J Shashikala. Mob: 97411-97921 E-Mail ID : rdwrcksou@gmail.com KSOU Women's Regional Centre Govt. PU College for Girls, 13 th Cross, 4 th Main, Malleshwaram, Bengaluru-560003. Ph : (O) 080-23448811
5.	Bengaluru-3	Regional Director : Sri H.S.Rohith Mob: 98805-26439/90195-26439 E-Mail ID : ksourcbangalore@gmail.com K.S.O.U. Regional Centre Bangalore – 3 (Yalahanka) Adithya Educational Institutions No. 12, Kogilu Main Road Behind Annapurneswari Temple Maruthinagar, Yalahanka Bangalore – 560 064
6.	Bengaluru-4	Regional Director : Giresha H.N Mob : 9448668880 Land Line number : (O) 080-23158888 E-Mail ID : rdksourcbng04@gmail.com

		K.S.O.U. Regional Centre Bangalore – 4 (Bommanahalli) Lorra Business Academy Building, No. 3/3, Begur Main Road, Hongasandra, Bommanahalli, Bangalore – 68.
7.	Belgaum	Regional Director : Dr.H. Mallikarjuna Mob : 90351-43912 / 7892597159 E-Mail ID : rdksoubelagavi@gmail.com KSOU Regional Centre, Belgaum Kranthiveera Sangolli Rayanna Mahavidyalaya premises, Neharu Nagar, Belagavi-10
8.	Bidar	Regional Director :Sri. Nagesh. M Mob : 99866-96487 Ph: (O) 08482-232020. E-Mail ID : rdksoubidar@gmail.com KSOU Regional Centre, Bidar Government First Grade College Naubad Bidar-585402
9.	Chamarajanagar	Regional Director : Mahadeva.S Mob: 96323-46618 E-Mail ID : mahadevas1985@gmail.com KSOU Regional Centre, Chamarajanagar K.H.B. Colony, Ramasamudhra Layout, Near Emmanuel Cristian Public School, Chamarajanagar-571313.
10.	Chikmagalur	Regional Director : Dr.P.Harish Mob : 89040-36090 E-Mail ID : harishksourd@yahoo.com KSOU Regional Centre, Chikmagalur Sai Mandira Road, Madhuvana Layout, Chikmagalur-577 102.
11.	Davanagere	Regional Director : Dr.Vijayprakash Mob: 99864-58055 E-Mail ID : rdksoudavangere@gmail.com KSOU Regional Centre, Davanagere J.H Patel Layout, Behind Shamanur, Naganur Road, Davanagere - 577 004
12.	Dharwad	Regional Director : Raghavendra Kulkarni Mob: 9916894944. E-Mail ID : regionaldirectorksoudwd@gmail.com Ph : (O) 0836-2441199 KSOU Regional Centre, Dharwad Karnataka University Public School Campus, KCD Road, Opp. LIC Office, Dharwad-580008.
13.	Hassan	Regional Director : Dr.P.Jagadeesh Mob: 81978-18807 / 9482603060 E-Mail ID : hassanrcksou@gmail.com KSOU Regional Centre , Hassan S.M.Krishna Nagar, Arasikere Road, Doddapura (Post), Hassan-573 118.

14.	Kalburgi	<p>Regional Director : Dr. Sangamesh Hiremath Mob: 99167-83555 E-Mail ID : ksourckalaburagi@gmail.com</p> <p>KSOU Regional Centre, Kalburgi Institute of Kannada Studies, Gulbarga University Campus, Kalburgi-585106.</p>
15.	Karwar	<p>Regional Director : Swamy B.M Mob: 99006-67916. E-Mail ID : karwarksourc@gmail.com</p> <p>KSOU Regional Centre , Karwar 1st Floor, Old U.S.K.V. Building, Savitha Circle Main Road, Karwar-581 301.</p>
16.	Kolar	<p>Regional Director : Dr.Manjunath S.J Mob : 86188-21417 E-Mail ID : manjunathsj09@gmail.com</p> <p>KSOU Regional Centre, Kolar Behind S.P. Office, Near R.L.Jalappa Hospital, Kolar-563 101.</p>
17.	Mandya	<p>Regional Director : Smt. Milana R Mob: 97419-90284 E-Mail ID : ksoumandyarc07@gmail.com</p> <p>KSOU Regional Centre, Mandya C.S-11 (A) 'E' Block, Vivekananda Nagar Layout, Hollalu Melukote Road, Mandya-571 401.</p>
18.	Madikeri	<p>Regional Director : Smitha A.B. Mob : 8073342310 / 9141938803 E-Mail ID : ksoumadikeri23@gmail.com</p> <p>KSOU Regional Centre, Madikeri Junior College Campus, Field Marshal Kariappa multipurpose inddor stadium Madikeri-571201.</p>
19.	Mangaluru	<p>Regional Director : Dr. Basavaraju.B M: 99450-58950 / 9972196692 E-Mail ID : drbasavarajuksou2@gmail.com</p> <p>KSOU Regional Centre, Mangaluru Vokkaligara Yane Gowdara Seva Sangha, 3rd Floor, (Near Shirdi Saibaba Temple, Udupi Main Road), Ashokanagar Post, Ladyhill, Mangaluru-575006.</p>
20.	Ramanagara	<p>Regional Director : Dr. K. Nandakumari Mob: 99644-95936 E-Mail ID : rd.ksourc.ramanagar@gmail.com</p> <p>KSOU Regional Centre, Ramanagara Chamundeshwari Educational Trust (R), Shatiniketan Group of Institutions, B.M. Road, Vivekanandanagar, Ramanagara-562 159.</p>

21.	Shivamogga	Regional Director : H.L. Mohan Raj Mob : 91644-67131 E-Mail ID : mohanrajhl3@gmail.com KSOU Regional Centre, Shivamogga Alkola Circle, Near LIC Office, Sagara Road, Shivamogga-577201.
22.	Tumkuru	Regional Director : Dr. Lokesha. R Mob : 98445-06629 E-Mail ID : ksourctumkur06@gmail.com Office No: 0816-2955580 KSOU Regional Centre , Tumkuru CA-07, Tuda Layout, Rajivgandhinagara, Melekote, Gangasandra main road Tumkuru-572105.
23.	Udupi	Regional Director : Dr. K.P Mahalingaiah. Mob : 99725-26647 Ph : (O) 0820-2522247 E-Mail ID : drkpmkalkunda@gmail.com KSOU Regional Centre, Udupi Old Jilpanchaith Building, 2nd Floor Banaje, Udupi-576 101.
24.	M.M Hills	Regional Director : Dhanalakshmi.N Mob : 99807-40048 E-Mail ID : dhanugowda21@gmail.com KSOU Regional Centre, Sri Shantha Mallikarjuna Swamy Higher primary School campus Salur Mata road, M.M Hills, Hannur Taluk, Chamarajanagara-571490.
25.	Chitradurga	Regional Director : Radhika B.R Mob : 74066-12788 E-Mail ID : radhikabrtmkr@gmail.com Chitra Don Bosco degree college, near BCM hostel, Shanimathma temple road, Chelekare road, Chitradurga, Karnataka 577501
26.	Bangalore-05 (K.R Puram)	Regional Director : Sumalatha M.C Mob : 87227-88788 E-Mail ID : latha9123@gmail.com K.R Puram, Government First Grade College, K.R Puram Bangalore-560036.
27.	Haveri	Regional Director : Satish M Patil Mob : 97432-76734 E-Mail ID : satishmpatil88@gmail.com Shri Shivalingeshwara Vidyapeeta, Hukkerimata, Haveri- 581110.

28.	Chikkaballapura	Regional Director : Suresh H Mob : 91643-00299 E-Mail ID : suresh.h893@gmail.com Government First Grade (Municipal) College M.G Road, Chikkaballapura-562101.
29.	Raichur	Regional Director : Prakash K.P Mob : 96866-19555 E-Mail ID : prakabeema@gmail.com Government First Grade College, Nijalingappa colony, Lingasur road, Raichur-584101.
30.	Yadagiri	Regional Director : Hanumanth R.K Mob : 98800-61361 E-Mail ID : hanumanthrk@gmail.com Government Degree College, Chittapura Road, Yadgiri-585202
31.	Bijapura	Regional Director : Mythri D.S Mob : 80509-43144 E-Mail ID : lakshmisri618@gmail.com KSOU Regional Centre Sri Basaveshwara Degree College, Opposite BLDE Hospital Road, Bijapur.
32.	Koppala	Regional Director : Sandesh K.S Mob : 90085-88675 E-Mail ID : sandeshbusinessworld@gmail.com
33.	Gadag	Regional Director : Siddarth B.N Mob : 86189-29376 E-Mail ID : siddarth.bn14095@gmail.com KSOU Regional Centre Karnataka State Rural Development and Panchayat Raj University (KSRDPRU), Raitha Bhavan, General Cariappa Circle, Gadag 582101

LEARNERS SUPPORT CENTRES

Regional Centres	Sl. No	Learner Support Under Mysuru Region
MYSORE (HQ)	1	Central Prison Near St. Philomina Church, Ashoka Main Road, Mysuru-570001. Phone: 0821 249 2089, 0821-2492092, 9066828299 cpmys.prisons-kar@gov.in
	2	Sri Adichunchanagiri First Grade College H.D. Kote , Mysore. Phone : 08228-297103/9845669983 sacfgchdkote@yahoo.com / venkateshasac1972@gmail.com
	3	B G S First Grade College. Periyapatna Tq , Mysore-571107. Ph No: 9449391975 bgsfirstgradecollegeppatna@gmail.com
Ballary RC	4	Gangothri Degree College. Madera street, 7 th ward Ujjini Road. Kotturu. Phone No: 8660276339 prashantht.gk10@gmail.com
	5	K M S First Grade College Khanahosalli , Kudluga, near KSRTC Bus Stop, Vijayanagar. Phone No: 9986825450 kmsfgcprincipal@gmail.com
	6	Smt Basamma Womens Degree College. Hampi Road, Hosapete. Phone No: 9900266571 pvbasamma@gmail.com
	7	Sri Saibaba Degree College. Sri Sai Educational Academy, #23,24 Cosmo polition clubcomplex, near old KSRTC Bus stand, Ballary. Phone No: 08392274847 / 9449694000 srisaibellary@yahoo.com
	8	Vinoothana Women's Degree College Indira nagara near SBI bank Kurugodu road, Kampli-583129 Ballary. Phone No: 8310667944 honneshgvt@gmail.com
Bagalkote R.C	9	Sri Kalidasa Degree College Guduru, Ilkal taluk , Bagalakote Dist. Ph.No. 9448898226 skdegreecollegegudursc@gmail.com
	10	Shri S.R. Narasapur & Shri M B Shirur Commerce College. Bagalakote. Phone No: 9731289966/7091477366 santu812@gmail.com
	11	Basaveshwar Arts Science and Commerce College, Vidyagiri , Bagalakote-587102 M : 9972355515/08354295515 principaldegreecacs@gmail.com
	12	Sri Rudragowda Patil Government First Grade College, Bilagi - 587 116 , Bagalakote District Ph No: 6364073931/ 9731095278/ 7090276049 gfgcbilagi@gmail.com
	13	B. M Sankanur Arts & Commerce Degree College For Women Guledgudd. Near Bus Depo, kamatagi Road, Guledgudda Tq , Bagalakote Dist.

		Ph No: 9741198950 bms18192@gmail.com
	14	Janatha Shikshana Sangha's Shree Tammanappa Chikkodi Art's and Commerce College. Banahatti, Bagalakote-587311. Ph. No: 9844966083. stccollegebnt@yahoo.com
	15	S.S.V.G.V.V Sanga Shri Siddalingeshwara rural Art's College. Sirur, Bagalakote-587156. Ph. No: 9886221520. ssruralartscollegesirur@gmail.com
Banglore-1 R.C	16	Arunodaya College Mariyappanapalya, Jnanabharathi post, Bangalore-560056 Ph No: 9902800492 arunodayaksou2021@gmail.com
	17	INIMS College. 123, 1 st main road, Opposite Canara Bank Kengeri Sattelite Town , Bangalore-560060 Ph No: 9880094725 sukanyahegde.yahoo.com
	18	GT Institute of Management Studies & Research 10/15- Sunkadakatte , Magadi main road, Vishva Needam(P) Bangalore-91 Ph No: 9880331460/08023485545 info.gteducation@gmail.com
	19	Patel Institute Of Science & Managment Behind Sakra World Hospital, Bellandur post , Bangalore -56103. Ph No: 080-25639835 / 9986433744/9900726634. patelksou@gmail.com
	20	G.R.V Business Management Academy. #19, 2 nd cross, Ganganagar near Ballary road Bangalore-32. Ph No: 9980801719 munir@grvacademy.com
Banglore-2 R.C	21	A S C Silver Valley Degree College. # 145, 7 th Cross, Cocomut Avenue Road Sri Balagangadharanatha Swamiji road, Malleshwaram , Bangalore -560003 Phone No: 9845399921/080-23443806 ascsvdclg@gmail.com
	22	Sri Lakshmi College of Management and Science. # 4&5, Sri Gandhadakaval, Magadi main road, Sunkadakatte , Bangalore-560091 Ph No: 080-23585832 / 9611055772 slgi2k3@gmail.com
	23	Sri Sai Evening College. # 39 & 40 Second floor M.S Ramayya Road , Bangalore-54. Ph No: 080-48145890 Mob. No: 9844658777 / 9036333777 srisaieveningcollege@gmail.com
Banglore-3 R.C	24	Sophia Degree College Shampur Road K G halli , Bangalore. Ph No: 8197361711/9880296851 info@sophiacollege.ac.in / www.sophiacollege.ac.in
	25	Government First Grade College. Near NES Office Road, Sugappa layout , Kogilu cross Yalahanka Bangalore: 64.

		Phone No: 9448688993/080-28565188 gfgcyb@gmail.com
	26	Karnataka College of Management & Science. Yalahanka, Bangalore. Ph No: 8884489428/080-88898527 kcmsbangalore@gmail.com
	27	Acharya Institute Of Technology. Soledivanahalli, Nelamangala, Bangalore-560107. Ph No: 9901065561 principalait@acharya.ac.in
	28	Vijayajyothi Group Of Institutions Bagaluru, Marenahalli Road Bangalore -562149 Ph No: 9008891539 / 9035219389 vjmvsdc@gmail.com
Bangalore-4 R.C	29	B T M First Grade College. # 42, Hosapalya main road, Kudlulate, opposite fabri text Garment Hosur main road , Bangalore- 68 Phone No: 08041162727/9449979054/9341948860 btmfgc2006@gmail.com
	30	Lorra Business Academy No. 3/3, Begur main road Hongasandra, Bommanahalli , Bangalore -68. Ph: 8217639183 info@loraa.co.in
Belagavi R.C	31	Shalini Degree College. Mallapur P.G Gokak Tq, Ghataprabha , Belagavi Dist Ph No: 7829006694/9739391432 maheshkumathi2020@gmail.com
	32	Shri Gangaram First Grade College, Harugeri behind K.E.B. Gokak road, Harugeri Tq , Belagavi. Ph No: 9986815294 jnyanjyoti.eds.hrg@gmail.com
	33	Dr. M.P Nadagouda Arts College Ghataprabha S M Patil Vidya Bhavan Hukkeri main road Ghataprabha, Gokak Tq , Belagavi Dist-591306 Ph No: 9448111131/8495052203 revanasiddeshwar71@gmail.com
	34	C L E S Degree College Near Basava Circle, Chikodi Tq Belagavi Dist-591201. Ph No: 9740040608 smvckd@gmail.com
	35	Rural Development Society's B S W College. Behind B.E.O Office Laxmi Nagar, Mudalgi, 591312 Belagavi Dist. Ph No: 0833-4250386 M:8095559575 rdsmudalgi1992@gmail.com
	36	M.G.C.G. Memorial(R) Women's Arts College. Athani , Belagavi-590009 Ph No: 7026228581 mgcgda.atn@gmail.com
	37	S.V.E.S Arts, Commerce, Science & BCA College. Harugeri, Raibaga Taluk , Belagavi Dist. Ph No: 9538574272 shantuburlatti272@gmail.com
	38	S.S.E.T Art's, Commerce and Science College. Shivabasav nagara , Belagavi. Ph No: 9740195205

		ssetdegreeclg@gmail.com
	39	S.C.V.S Dr. Kuligod Degree College. Mahalingapura road Mugalkhod taluk , Raibag, Belagavi Dist. Ph No: 8123798557 prakashck147@gmail.com
	40	Peopletree Education Society B.B.A, BCA, B.Com College. Neharu nagara , Belagavi Dist-590010 Ph No: 9986769717 ptesbgm@ptes.edu.in
	41	V.S.M.S Arts & Science Degree College. Shrinthe Colony, Nippani , Belagavi-591237. Ph No: 9620131146 info.vsm4289@gmail.com
Biddar R.C	42	Krishna Trust, Shri Satyam College, # 8-9-520/Krishna/Devi Colony near new bus stand Bidar -585401 Ph No: 9449066775/9449088775/08482-229095 sscbidar@gmail.com
	43	Matoshree Malanbai Jadhav Arts and Commerce Degree College Ghata borala, Humnabad , Bidar District. Ph No: 08483275686 / 9606750797 / 9449618616. jadhav62625@gmail.com
	44	Ramachandra Veerappa Arts, Science and Commerce Degree College. NH-65, bypaas Mumbai-Hyderabad road, Humnabad , Bidar Dist. Ph No: 9986458751 rvwomensdegrecollege@gmail.com
	45	Vidyavikas First Grade Arts, Science, & Commerce College. Gunnahalli road , Bidar-585403. Ph No: 9449138642. kesbdr@yahoo.com
Bijapur R.C	46	Vidya Vardhak Sangh Arts, Commerce & B.C.A College Darbar High School Campus, Station Road, Vijayapur -586104. Ph No: 9448245811/9886704133/ 7829073560 ghmsriharibjp@gmail.com
	47	Shri Sahyadri Arts, Commerce & Science College, Vijayapur B L D E Road 135 Vidyanagar , Vijayapur-586103 Ph No: 9964376718 sahyadribjp@gmail.com
	48	Sri Revanasiddeshwara Degree College. Muddebihala , Vijayapura Dist. Ph No: 9844855158 princ.srsmb@gmail.com
	49	Shri Jagadamba First Grade Arts & Science College. Hittanahalli L.T Devarahipparagi Taluk , Vijayapura Dist-586215. Ph No: 9845247791/9740316139 sfncmed@gmail.com / sjfgmsw@gmail.com
	50	Mathoshree Ambavva KHED Arts' Commerce & Science College. Mathapathi galli , Vijayapura-586101. Ph. No: 9108182131. shankuntala.golande@gmail.com
	51	Central Prision. Darga road, Central Jail Vijayapura . Ph. No: 9480806490 cpvpr.prisons-kar@gov.in

	52	Anjuman Art's & Commerce College. Opposite to Bus stand, Sindagi. Ph No: 9380034342 anjumandegreecollegesindagi@gmail.com
	53	Mathoshri Gowramma Womens First Grade College, Indi. Siddalingeshwara colony old Bolegaon road, Indi-586209. Ph no: 9449213039/9731549997 santoshkembogi@gmail.com
	54	G.R.G Art's Y.A Patil Commerce & M F Doshi Science Degree College. Sindhagi road, Indi. Ph No: 9663502279 pplgrgindi@gmail.com
Chikkaballapura R.C	55	Vishwa Vivek Degree College. Vadhuran Compound, North Extension, 2 nd ward, Vapasandra, Chikkaballapur-562101. Ph No: 7892822709 viswavivek125@gmail.com
	56	Bluemoon First Grade College. 2 nd floor, N.N.K Building, behind KSRTC depo, Bangalore road Chintamani, Chikkaballapura Dist. -563125 Ph No: 9849789456 bluemooninstitutes@gmail.com
Chickamagaluru R.C	57	Govt. Women's First Grade College NMC Circle, Mallanadur Road, Chikamagalur – 577 101 Ph: 08262-233871 M:94492-07991/9480139153 gwfgeckm@gmail.com
	58	Government First Grade College. Birur, Kadur taluk Chikkamagaluru Dist. Phone No: 08267255399/7204779549 principalgfgcbirur4@gmail.com
Chitradurga R.C	59	K M S First Grade College, Nh-13, Pillekerenahally, Chitradurga. Ph No: 7349222350/9448373916 bapuji.cta@gmail.com
	60	Don Bosco Degree College. Padma layout near B C M Hostel Shanimahathma Temple Road, Challakere Road Chitradurga-577501. Ph No: 8105056318 donboscodegree2020@gmail.com
	61	Jnanabharathi First Grade College. NH-4 bypaas Hiriyur-577599. Ph No: 9448776020 / 974077011 basavarajam1970@gmail.com
	62	S.S.K.S First Grade College. Chellakere road near Madakaripura, Chitradurga. Ph No: 9448134612 ssksfgc@gmail.com
	63	Government Arts College Chitradurga-577501. Ph No: 9448232934 / 7019072561 -@gmail.com
Davangere R.C	64	Shri Devaraj URS First Grade College Honnur Gollarahatti, NH4- By Pass Road. Davanagere Ph: 9535114063 rakesh.koknoor@gmail.com

	65	Bhadra Institute of Management & Information Sciences Studies (BIMS) No.4120, 10th Cross, BIET College Road, Siddaveerappa Badavane, Davanagere – 577004 Ph: 9242255280/08912296305 bhadraeducationtrust@gmail.com
	66	Dr Zakir Hussain First Grade College. Basha Nagar, Davanagere -577001. Ph No: 7899785819/7892548419. ssev98hsd@gmail.com
	67	Sri Shivalingeshwara Swamy Government First Grade College Channagiri, Davanagere District. - 577 213 M : 9449474321/9964178043 sssgfgcc@gmail.com
	68	Chanukya Commerce First Grade College Euro School Campus opposite to B.I.E.T College, Sharanuru road S.S Layout 'A' Block Davanagere -577004. Ph No: 8494942594 / 9964028812 principal_chnukyafgc@rediffmail.com
Dharwad R.C	69	Shri Chatrapathi Shivaji Arts & Commerce College Dharwad. Udyoga Bhavana, Nidvani Arcade Jublee, Circle- Dharwad. Ph No: 9480043794/9480062375 nca.lng@gmail.com
	70	Anjuman E-islam Nehru Arts Science & Commerce College, Hubli, Dharwad District –580 020 0836 -2153369/0836-2364095/9845571487 nehrucollegehubli1234@gmail.com
	71	I.B.M.R College of Commerce & Management. IBMR #567, Akshy Colony, Vidyanagar, Hubli-580021, Dharwad Dist. Ph No: 8884500775/9141067905, 0836-2233355 ksou@ibmrbschool.org
	72	Central Jail. Kittur rani, Chennamma Post, PB Road, Dharwad -580008 Ph No: 0836-2447428 cpdwd.prisons-kar@gov.in
	73	Siddarameshwara First Grade College. KalyanaNagara, Dharwad -580007. Ph No: 9880985348 principalssetbed@gmail.com
Gadag R.C	74	Shri Jagadguru Tontadarya Vidyapeeth's Basaveshwara Arts, Commerce & Science College Pala Badami road Gadag M: 9916293475 basaveshwaragadag@gmail.com / maruti.b2@gmail.com
	75	Kalyanasiri Foundations, Kalyanasiri Arts & Commerce College. L.L Building, near old DC office circle, Gadag M: 9448821887_ kalyanasiricollegegadag1@gmail.com
	76	Shri Yedeyur Siddalingeshwar First Grade Arts College. Naragund, Gadag. Ph No: 9632362974, 9739242491 Sysprince2009@gmail.com

Hassan R.C	77	Jnanadhare First Grade College No. 1625, ODD, H.I.G.K.H.B Colony, Holenarasipura road, Channapattana Badavane, Hassan. Ph No: 9964991993 chaitra6104@gmail.com
	78	A.N Varadarajulu First Grade College. A.N Varadarajulu First Grade College, Near Haralikatte Main Road Gorur , Hassan Taluk & District. Ph No: 9742557390 anvgorur1984@gmail.com
	79	Government First Grade College. Holenarasipura, Hassan Dist. Ph No: 8105965494 gfgchnpura1980@gmail.com
Haveri R.C	80	B.R Tambakada Arts's, Commerce and Science First Grade College. Hirekerur, Haveri (Dist). Ph No: 08376 200390 /9448789390 / 81977 98687 / 9164703005. principalbrtcollege@gmail.com
	81	B.A.J.S.S Arts & Commerce Women's Degree College. Gayathri Campus, Halageri Road Ranebennur-581115, Haveri District. Ph No: 9964570601 / 9731311298 bajssksou14@gmail.com bajsswck09@gmail.com
	82	Shree Rambhapuri Jagadguru Veeragandhara Art's and Commerce College. Siggaon. Haveri Ph No: 8660276339 satish.b263@gmail.com
Kalburgi R.C	83	Guruji Degree College. Basaveshwar Colony, Kalaburgi-585105 Ph No: 9901165234/7204256778 gurujicollege@gmail.com
	84	AOS Degree College. Barey Hills Ring Road, Kalaburgi. Ph No: 9972157866. ayubk1289@gmail.com
	85	M N Desai Degree College Behind S K Yatrik Nivas, New Jevargi Road, Kalaburgi-585102. Ph No: 9611148555 mndesaicollege@gmail.com
	86	Ananya Degree College & MSW College OLD Jevargi Road Sadshiva Nagar Kalaburgi. Ph No: 7338207777/9071119555 ananyadegreecollege@gmail.com
	87	Kaleshwar Arts & Commerce Degree College. Kalagi- Chettapura Tq, Kalaburgi Dist-585312. Ph No: 9108847163/9739426404 sanguarankal63@gmail.com
	88	Reshmi Degree College. Reshmi Vidya Bhavan Behind Gulbarga University Saraswathipur Kusnoor Road, Kalaburgi. Ph No: 9900916142/08472265279 rect_9@yahoo.com

	89	Sai Presidency Arts & Commerce College Ramamandir Circle, High Court Road Kalaburgi. Ph No: 9916245555 _spdcglb@gmail.com
	90	TNR Art's Degree College Yadulla Colony roza(K) near water tank, Kalaburgi-585104. Ph No: 08472-249251/9448749338 rabia45_khanam@yahoo.com / sawaddankeri@gmail.com
	91	Nagambika Women's Degree College. No, 2-909/126/A/1, behind S.T.B.T, New bus stand, S.V.P Nagar, Darga road, Kalaburgi-505101 Mob No: 9448650233 nectbed@gmail.com
	92	Sahyadri Arts and Commerce College, Afzalpur. Near, Basaveshwar Circle, Ghattarga Road, Afzalpur-585301. Kalburgi Dist. Ph No: 9980415557/9482602545 suryakant165@gmail.com
	93	Om Sai Art's and Commerce Degree College. Vidyanagar, Sedam Kalabugri Dist. Ph No: 9448876824 omsaic681@gmail.com
Karwar R.C	94	Govt. Arts & Science College Karwar-581 301, U.K District. Ph No: 0838222632/94496 29599 gascollegewr@gmail.com
	95	Vishvadarshana College of Education K.R Road Ganeshapuram Post, Balagi Mane, Yellapura, Uttara Kannada Ph No: 9448965684 vishvadarshanabed@gmail.com
	96	Government First Grade College. Prabhatha Nagara, Honnavaara Uttara Kannada-581334. Ph No: 9899088861 pringfgchonnavaar@gmail.com
Kolar R.C	97	Rock Vellay College of Science & Management Studies. Sri Sai Sadana, K.N.S Post Bangarpet Road, Kolar-563102. Ph No: 9481585587 rockvalley.principal@gmail.com
	98	Government First Grade College, Rajivgandhi Extension (KUDA), Robertsonpete, KGF-563122 M : 9663125139/ 9535304838 gfgc.kgf@gmail.com
	99	Sambhram College of Hotel Managment. # 36, Temple road, BEML nagar KGF- 563115. Ph No: 8870877842 / 9742562113 schm@sambhram.org
Kollegala R.C	100	Mahadeshwara Government First Grade College Kollegala, Chamarajanagara District. Ph No: 8660417952 smgfgc@gmail.com / premalathab2012@gmail.com
Koppala R.C	101	Rudramma Basappa Degree College. SSS Building Near Anjaneya Temple behind Srinivas Petrol Bunk Jullynagar, Gangavathi Koppala District- 583227. Ph No: 9844255605 shriputtarajaedugvt@yahoo.com

	102	Sri Vidya Niketan Degree College. Sri Ram Nagara, Gangavathi , Koppala-583282. Ph No: 903532466 srividyanyketandegreecollege@gmail.com
	103	St. Pauls College . Vasudeva Varnekar Complex , Opp KSRTC bus stand Koppal – 582114 Ph No: 0853-9230939 / 9449621046 bhavanikoppal@yahoo.in
Mandya R.C	104	Government First Grade College. GFGC Nagamangala, Beereshwarapura post, Near Devalapura Hand post, Nagamangala Taluk , Mandya Dist. Ph No: 8618298867 gfgcnagamangala@gmail.com shriputtarajaedugvt@yahoo.com
Mangalore R.C	105	St.Philomena College Darbe, Puttur , Dakshina Kannada-574202 M: 0825-12 30340, M : 9448858101 ksoustudycentre@spcputtur.ac.in
	106	Shree Niranjana Swamy First Grade College . Ambika Annapoorneshwari temple road, Sunkadakatte kolambe post , Mangaluru, Dakshina Kannada-575001. Ph No: 7204898999 shreeniranjanaswamy.fgc@gmail.com
	107	Kukke Sri Subrahmanyeshwara College, Subrahmanya Kadaba Tq , Dakshina Kannada- 574238 M : 7349222300 kssclege1983@gmail.com
	108	Alva's College. Sundari Ananda Alva Campus, Vidyagiri, Moodbidri, Dhakshina Kannada, Karnataka-574227. Ph No: 7090715010/08258-261244 administration@alvas.org
Raichur R.C	109	Sri Basaveshwara Degree College. Sirawar , Raichur. Ph No: 9902343129 sbdcd467@gmail.com
	110	Sri Swamy Vivekananda Degree College. Konganahatti , near BRC Office, PWD campus, Sindhanur-584128 Ph No: 9742265256 ssbetsindhanur@gmail.com
	111	National Womens Degree College- Lingasuru. Vidyabhavana Building road, Lingasur -584122 Raichur District. Ph No: 9480062375/8453368811 nca.lng@gmail.com
	112	Muniyappa Muddappa Degree College A.B Patil Complex, Near Ek-Minar , Beroon Quilla , Raichur. Ph No: 9986263255 / 9481354163 mmdegreercr@gmail.com
	113	Dr. Sudhamurthy info Women's Degree College. Lingasugur Ph No: 9632596158/9743499882 dsmi.info2019@gmail.com
	114	Shri Venkateshwara Degree College. 1 st Floor, GDS Complex, Mantralayam road , near Nandishwara temple , Raichur . Ph No: 9845871112 svcollegeraichur@gmail.com

	115	Shivasharane Hemareddy Mallamma First Grade College. Lingasuru, Raichur-584122. Ph No: 9448128013 shmbedcollege@gmail.com
Ramangara R.C	116	Shanthinikethana College of Science and Management Studies B.M. Road, Vivekanandanagara, Ramanagara-562159 Ph: 080-27272181 M: 99015-37369 krishnaiah.thoutanahalli@gmail.com
	117	RURAL COLLEGE KANAKAPURA. M.G.Road, Kanakapura-562117 Ph No: 9845976469 rck.kanakapura@gmail.com
	118	Siddaganga Commerce and Management College. Nataraja Badavane R.R Palace Magadi , Ramanagara. Ph No: 9844129212 vishwa.msb@gmail.com
Shimoga R.C	119	Hoysala College of Managment. Balaraj Urs road, Shivamogga. M: 08182229094 / 9845254197 hoysalacollege@rediffmail.com
	120	Tunga Mahavidyalaya Anandagiri Tirthahalli , Shivamogga Dist. M: 08181228262 / 9448329939 tunga.degreecollege@gmail.com
	121	Lal Bahaddur Art's, Science & S.B Solabanna ShettyCommerce College. Tarapura Campus, Jog Road, Sagara-577401M: 08183226137 / 7338464187 lbsbscollegesagar@gmail.com
Tumkur R.C	122	Government First grade College High School road, Madhugiri Tumkur District. M : 8971742314 / 9972979137 madhugirigfgc@gmail.com
	123	Swamy Vivekananda College of Commerce and Management. Near S.S.I.T gate, Kunigal road , Tumkur-572105. M : 9901154362 brgowda72@gmail.com
	124	Vidyavahini First Grade College. Near Puttanjaneya temple, Kuvempunagara Tumkur Dist.M : 9844859950/ 8660962667 vyfvy.tumkur@gmail.com
Udupi R.C	125	M.G.M. College Udupi-Manipal Hwy, Kunjibettu , Udupi-576102 Ph: 0820-2524599/ 252 0359/2530410 M: 9964896955 principal_mgm@yahoo.co.in
	126	Samvedana Science & Commerce First Grade College. N H 66, Khambadakone, Byndoor Tq , Udupi Dist-576219. 9449725906/7899418506. samvedanafgc2017@gmail.com
Yadagiri R.C	127	Balaji Degree College, Main Road Yadgiri-585202 Ph no: 7259342149 srinivasbbandi84@gmail.com
	128	Mahatma Gandhi Degree College Hattikuni Road Yadgiri. Ph No: 08473227526/6363881918

		rajubrnalli@gmail.com
	129	Sri. S.B. Deshmukh Degree College. Deshmukh Vidya Bhavan, Near ICICI Bank Indra Nagar, Shahapur , Yadgiri- District-585223. Ph No: 9448405519 deshmukhcollege@gmail.com
	130	Sri Raksha Degree College. Opp Chiranjeevi school near new bus stand Yadgiri district-585202. Ph No: 9441933055 / 8660242271 srdcy123@gmail.com
	131	Jawahar Degree College. Opp Rural Police Station Yadgiri district-585202. Ph No: 9901496525 iqbalkhasim.mn@gmail.com

Note:

1. The list of Learner Support Centres is provisional.
2. The University reserves the right to change the Learner Support Centre opted by the candidate on unavoidable circumstances.

Annexure III

M.COM Admission fee Structure

Sl. No.	Course Name	Admission Processing Fee	Registration Fee	Tuition Fee	Skill and Development Fee	Alumini Fee	Library fees	Total Fee
1	I Year	550	800	8,750	650	500	250	11,500/-
	II Year	-	-	10,400	650	-	250	11,300/-

Note:

1. The candidates have to pay a silver jubilee special fee of Rs 300/-
2. BPL Women candidates get 15% concession in tuition fee only.
3. Eligibility Fee for Sri Lanka/Bangladesh/Indonesia/ Bhutan/ Nepali/ Tibetan Candidates studied in Karnataka for minimum period of 5 Years is Rs 2000/- in each year.
4. Eligibility fee for NRI/Foreign Students is Rs 15000/- each year.
5. Eligibility fee for candidates residing outside Karnataka or studied outside Karnataka is Rs 2000/-.
6. Defence and ex-service man students get 15% concession on tuition fees in particular subject.
7. University staff members, their spouse and their children (only 2 children) get 25% concession on total admission fees in particular subject.
8. Transgender will get full fees concession on their interested subject
9. Completely blind students will get full fees concession on their interested subject
10. Candidates whose parents are dimised in Covid 19 will get 100% fees concession on total admission fees in interested subject.
11. Alumini association – 500.
12. Cab/auto drivers, their spouse and two children are eligible for 30% concession in the Tuition fee for (UG & PG Programme only) which they shall produce identity card issued by the competent authority.

ವಿದ್ಯಾರ್ಥಿವೇತನ ಘಟಕ

ಕರ್ನಾಟಕ ರಾಜ್ಯ ಮುಕ್ತ ವಿಶ್ವವಿದ್ಯಾನಿಲಯದ ಪರಿಷ್ಕೃತ ಕಚೇರಿ ಆದೇಶದನುಸಾರ (ಆದೇಶ ಸಂಖ್ಯೆ:ಕರಾಮುವಿ/ವಿ.ವೇ.ಘ-02/01/2023-24 ದಿನಾಂಕ:21-10-2023) ಶೈಕ್ಷಣಿಕ ಸಾಲುಗಳಲ್ಲಿ ಪ್ರವೇಶಾತಿ ಪಡೆಯುವ ಸಂದರ್ಭದಲ್ಲಿ ಮೆಟ್ರಿಕ್ ನಂತರದ ವಿವಿಧ ಕೋರ್ಸುಗಳಲ್ಲಿ ವ್ಯಾಸಂಗ ಮಾಡುವ ಹಾಗೂ ಎಲ್ಲಾ ಮೂಲಗಳಿಂದ ಕುಟುಂಬದ ವಾರ್ಷಿಕ ಆದಾಯ ರೂ 2.50 ಲಕ್ಷ ಒಳಗಿರುವ ಅರ್ಹ ಪರಿಶಿಷ್ಟ ಜಾತಿ/ವರ್ಗದ ವಿದ್ಯಾರ್ಥಿಗಳಿಗೆ (2020-21 ರಿಂದ 2025-26ರ ವರೆಗೆ) ಕಂಡಿಕೆ 8ರಲ್ಲಿ Free ship Card ಬಗ್ಗೆ ವಿವರವಾದ ಮಾರ್ಗಸೂಚಿಯನ್ವಯ ಹಾಗೂ ಕರ್ನಾಟಕ ರಾಜ್ಯಪಾಲರ ಆದೇಶದನುಸಾರ (ಸರ್ಕಾರದ ಉಪ ಕಾರ್ಯದರ್ಶಿ ಸ.ಕ.ಇಲಾಖೆಯ ಸರ್ಕಾರದ ಆದೇಶ ಸಂಖ್ಯೆ:SWD/EDU/ED3/91/2023(COM:1098854)ಬೆಂಗಳೂರು ದಿನಾಂಕ:03-07-2023 ಮತ್ತು ಸಕಇ-ಎಸ್ ಟಿಪಿ/108/2023 ದಿನಾಂಕ:25-08-2023) ಅನುಸಾರ ಪ್ರವೇಶಾತಿ ಪಡೆಯುವ ಸಂದರ್ಭದಲ್ಲಿ ಅರ್ಹ ಪರಿಶಿಷ್ಟ ಜಾತಿ/ವರ್ಗದ ವಿದ್ಯಾರ್ಥಿಗಳಿಂದ ಪ್ರವೇಶಾತಿ ಪ್ರಕ್ರಿಯೆ ಶುಲ್ಕ, ಕೌಶಲ್ಯಾಭಿವೃದ್ಧಿ ಕೋರ್ಸ್ ಶುಲ್ಕ, ಹಾಗೂ ಅಲ್ಯುಮಿನಿ ಶುಲ್ಕಗಳನ್ನು ಪಾವತಿಸಿಕೊಂಡು, ಉಳಿದ ಶುಲ್ಕ ಪಾವತಿ ಮಾಡುವಂತೆ ಒತ್ತಾಯ ಮಾಡದೆ, ನಿಯಮಾನುಸಾರ ಶುಲ್ಕ ವಿನಾಯಿತಿಯಡಿ ಪ್ರವೇಶಾತಿ ನೀಡಲಾಗುತ್ತಿದೆ.

ತದನಂತರ ವಿದ್ಯಾರ್ಥಿಗಳು ರಾಜ್ಯ ವಿದ್ಯಾರ್ಥಿವೇತನ ತಂತ್ರಾಂಶ(ಖಖಕ)ದಲ್ಲಿ ವಿದ್ಯಾರ್ಥಿವೇತನಕ್ಕೆ ಅರ್ಜಿ ಸಲ್ಲಿಸಿ, SSPಯ ಅಂತಿಮ ಸ್ವೀಕೃತಿಯನ್ನು ಪ್ರವೇಶಾತಿ ಪಡೆಯಲಾದ ಕೇಂದ್ರ ಕಛೇರಿ/ಪ್ರಾದೇಶಿಕ ಕೇಂದ್ರಗಳಲ್ಲಿ ಸಲ್ಲಿಸಿದರಷ್ಟೇ ಪ್ರವೇಶಾತಿ ಮುಂದುವರಿದು ಹಾಗೂ ಸದರಿ ವಿದ್ಯಾರ್ಥಿಗಳಿಗೆ ವಿವಿಯಿಂದ ಸಿದ್ಧಪಾಠಗಳನ್ನು ವಿತರಿಸಲಾಗುವುದು ಇಲ್ಲವಾದಲ್ಲಿ ಸದರಿ ಶುಲ್ಕ ವಿನಾಯಿತಿ ಪ್ರವೇಶಾತಿಯು ತಂತಾನೇ ರದ್ದಾಗುವುದು.

ಸದರಿ ಮೊತ್ತವನ್ನು ವಿದ್ಯಾರ್ಥಿಯು ತನ್ನ ಬ್ಯಾಂಕ್ ಖಾತೆಗೆ ಜಮೆಯಾದ 07 ದಿನಗಳ ಒಳಗೆ ಸಂಬಂಧಪಟ್ಟ ಶಿಕ್ಷಣ ಸಂಸ್ಥೆಗಳಿಗೆ ಪಾವತಿಸಲು ಭಾರತ ಸರ್ಕಾರದ ಮೆಟ್ರಿಕ್ ನಂತರದ ವಿದ್ಯಾರ್ಥಿವೇತನ ಮಾರ್ಗಸೂಚಿ 8.1 ರಲ್ಲಿ ಷರತ್ತು ವಿಧಿಸಲಾಗಿರುತ್ತದೆ.

ಈ ಸೌಲಭ್ಯ ಪಡೆದ ವಿದ್ಯಾರ್ಥಿಗೆ ಸಂಬಂಧಪಟ್ಟ ಇಲಾಖೆಯಿಂದ ವಿದ್ಯಾರ್ಥಿವೇತನ ಮಂಜೂರಾಗಲಿ ಅಥವಾ ಮಂಜೂರಾಗದೆ ಇರಲಿ, ಪ್ರವೇಶಾತಿ ಪಡೆದ ಐದು ತಿಂಗಳ ಒಳಗೆ ಬಾಕಿ ಶುಲ್ಕಗಳನ್ನು ಕಡ್ಡಾಯವಾಗಿ ಒಂದೇ ಕಂತಿನಲ್ಲಿ ಪಾವತಿಸಿದಲ್ಲಿ ಮಾತ್ರ ಪ್ರವೇಶಾತಿ ಊರ್ಜಿತವಾಗುವುದು. ರಾಜ್ಯ ವಿದ್ಯಾರ್ಥಿವೇತನ ತಂತ್ರಾಂಶ (SSP)ದ ಮೂಲಕ ಆಯಾಯ ಕೋರ್ಸ್ ಗೆ ನಿಗದಿ ಮಾಡಿರುವ ವಿಶ್ವವಿದ್ಯಾನಿಲಯದ ಶುಲ್ಕವನ್ನು ಸಮಾಜ ಕಲ್ಯಾಣ ಇಲಾಖೆಯ ವಿದ್ಯಾರ್ಥಿಗಳ ವೈಯಕ್ತಿಕ ಖಾತೆಗೆ ಮಂಜೂರು ಮಾಡುತ್ತದೆ.

ವಿದ್ಯಾರ್ಥಿ ವೇತನ ಸಂಬಂಧ ಯಾವುದೇ ಮಾಹಿತಿ/ಗೊಂದಲಗಳಿಗಾಗಿ ಪ್ರವೇಶಾತಿಪಡೆದ ಪ್ರಾದೇಶಿಕ ಕೇಂದ್ರಗಳನ್ನು ಸಂಪರ್ಕಿಸಿ/ದೂರವಾಣಿ ಕರೆಮಾಡಿ ಮಾಹಿತಿ ಪಡೆಯುವುದು, ಮೈಸೂರಿನ ಕರ್ನಾಟಕ ರಾಜ್ಯ ಮುಕ್ತ ವಿಶ್ವವಿದ್ಯಾನಿಲಯದ ಕೇಂದ್ರ ಕಛೇರಿಯ "ವಿದ್ಯಾರ್ಥಿವೇತನ ಘಟಕ" ಹಾಗೂ ರಾಜ್ಯಾದ್ಯಂತ 33 ಪ್ರಾದೇಶಿಕ ಕೇಂದ್ರದಲ್ಲಿ (ವಿವರ ಮತ್ತು ವಿಳಾಸಕ್ಕಾಗಿ: www.ksoumysuru.ac.in) ಮಾತ್ರ ಈ ಮೇಲಿನ ಸೌಲಭ್ಯವನ್ನು ಬಳಸಿಕೊಳ್ಳಬಹುದಾಗಿದೆ.

ಪರಶಿಷ್ಠ ಅನುಗುಣವಾಗಿ ಪ್ರವೇಶಾತಿ ಪಡೆಯಲು ಅನುಸರಿಸಬೇಕಾದ ನಿಯಮಗಳು

ವಿದ್ಯಾರ್ಥಿಗಳ ಗಮನಕ್ಕೆ

1. ಪರಿಶಿಷ್ಠ ಜಾತಿ ಮತ್ತು ಪರಿಶಿಷ್ಠ ವರ್ಗಗಳಿಗೆ ಸೇರಿದ ಅಭ್ಯರ್ಥಿಯು ಕರಾಮುವಿಯ ಅನುಮೋದನೆಗೊಳ್ಳಪಟ್ಟು ಕೇಂದ್ರ/ರಾಜ್ಯ ಸರ್ಕಾರದ ನಿಯಮದಂತೆ ಶುಲ್ಕ ಮರುಭರಿಕೆಯಡಿ ಪ್ರವೇಶಾತಿ ಹೊಂದಬಹುದಾಗಿರುತ್ತದೆ.
 - ಅ. ವಿದ್ಯಾರ್ಥಿಯ ಕುಟುಂಬ ವಾರ್ಷಿಕ ಆದಾಯವು (ಅವಿವಾಹಿತರಾದಲ್ಲಿ ತಂದೆ, ತಾಯಿ ಮತ್ತು ಪೋಷಕರ; ವಿವಾಹಿತರಾದಲ್ಲಿ ಆಕೆಯ/ಆತನ ಪತಿ/ಪತ್ನಿಯ ಆದಾಯವನ್ನೂ ಒಳಗೊಂಡಂತೆ) ಎಲ್ಲಾ ಮೂಲಗಳಿಂದ ಲೆಕ್ಕ ಹಾಕಿದಾಗ ರೂ. 2,50,000/- (ರೂಪಾಯಿ ಎರಡು ಲಕ್ಷದ ಐವತ್ತು ಸಾವಿರ ಮಾತ್ರ) ಗಳನ್ನು ಮೀರಬಾರದು. ಈ ಸೌಲಭ್ಯವನ್ನು ಪಡೆಯಲಿಚ್ಛಿಸುವ ಅಭ್ಯರ್ಥಿಯು ಸಂಬಂಧಪಟ್ಟ ತಹಶೀಲ್ದಾರರಿಂದ ಪಡೆದ ಚಾಲ್ತಿಯಲ್ಲಿರುವ ಜಾತಿ ಪ್ರಮಾಣ ಪತ್ರ ಮತ್ತು ಆದಾಯ ಪ್ರಮಾಣ ಪತ್ರ ಪ್ರವೇಶಾತಿ ಪಡೆಯಲು ಉದ್ದೇಶಿಸಿರುವ ಪ್ರಸ್ತುತ ವರ್ಷಕ್ಕೆ ಐದು ವರ್ಷ ಅವಧಿ ಮೀರಿರಬಾರದು, ಜಾತಿ ಹಾಗೂ ಆದಾಯ ಪ್ರಮಾಣ ಪತ್ರದ ಮೂಲ ಪ್ರತಿಯನ್ನು ಹಾಜರು ಪಡಿಸುವುದು. ಸರ್ಕಾರವು ಕಾಲ ಕಾಲಕ್ಕೆ ಹೊರಡಿಸುವ ಆದೇಶಗಳಿಗೆ ಅನುಸಾರವಾಗಿ ನಿಯಮಗಳು ಬದಲಾಗುತ್ತವೆ.
 - ಆ. ಕರ್ನಾಟಕ ಸರ್ಕಾರದ ಸಮಾಜಕಲ್ಯಾಣ ಇಲಾಖೆಯ ಯೋಜನೆಗಳ ಅಡಿಯಲ್ಲಿ ಮೆಟ್ರಿಕ್ ನಂತರದ ವಿದ್ಯಾರ್ಥಿ ವೇತನವನ್ನು ಮಂಜೂರು ಮಾಡಲು ಇ-ಆಡಳಿತ ಕೇಂದ್ರ, ಕರ್ನಾಟಕ ಸರ್ಕಾರವು ಏಕೀಕೃತ ರಾಜ್ಯ ವಿದ್ಯಾರ್ಥಿವೇತನ ತಂತ್ರಾಂಶವನ್ನು ಅಭಿವೃದ್ಧಿ ಪಡಿಸಿದ್ದು, ರಾಜ್ಯ ವಿದ್ಯಾರ್ಥಿವೇತನ ತಂತ್ರಾಂಶವು ವಿದ್ಯಾರ್ಥಿಯ ಆಧಾರ್ ಜೋಡಣೆಯಂತೆ ನೇರವಾಗಿ ಸರ್ಕಾರದಿಂದ ವಿದ್ಯಾರ್ಥಿವೇತನವನ್ನು ವಿದ್ಯಾರ್ಥಿಗಳ ವೈಯಕ್ತಿಕ ಬ್ಯಾಂಕ್ ಖಾತೆಗೆ ಜಮೆ ಮಾಡಲಾಗುತ್ತಿದೆ.
 - ಇ. ಎಸ್.ಎಸ್.ಎಲ್.ಸಿ ಅಂಕಪಟ್ಟಿಯಲ್ಲಿ ಇರುವಂತೆಯೇ ಹೆಸರು ಮತ್ತು ಜನ್ಮದಿನಾಂಕ ಆಧಾರ್ ಕಾರ್ಡ್‌ನಲ್ಲಿರಬೇಕು ಇಲ್ಲವಾದಲ್ಲಿ ಎಸ್.ಎಸ್.ಪಿ ಯಲ್ಲಿ ವಿದ್ಯಾರ್ಥಿವೇ ತನಕ್ಕೆ ಅರ್ಜಿ ಸಲಾಗುವುದಿಲ್ಲ. ಇದರಿಂದ ಪೂರ್ಣ ಬಾಕಿ ಶುಲ್ಕ ಪಾವತಿಸಬೇಕಾಗುತ್ತದೆ.
2. ಶುಲ್ಕ ಮರುಭರಿಕೆಗೆ ಅರ್ಜಿ ಸಲ್ಲಿಸುವ ಪರಿಶಿಷ್ಠ ಜಾತಿ ಮತ್ತು ಪರಿಶಿಷ್ಠ ವರ್ಗಗಳ ವಿದ್ಯಾರ್ಥಿಗಳು ಕೆಳಗಿನಂತೆ ಶುಲ್ಕ ಮರುಭರಿಕೆಯ ಪ್ರಕ್ರಿಯೆಗಳನ್ನು ಪಾಲಿಸುವುದು.
 - ಮೊದಲು ವಿದ್ಯಾರ್ಥಿಗಳು ಆಧಾರ್ ಸಂಖ್ಯೆ ಹಾಗೂ ಹೆಸರಿನಲ್ಲಿರುವಂತೆ SSP ಯಲ್ಲಿ User ID ಮತ್ತು Password ನ್ನು ಸಿದ್ಧಪಡಿಸಿಕೊಳ್ಳಬೇಕು ಹಾಗೂ SSP ID ಯ ಸಂಖ್ಯೆಯನ್ನು ಪ್ರವೇಶಾತಿ ಪಡೆದ ಕೇಂದ್ರ ಕಚೇರಿ ಮತ್ತು ಆಯಾಯ ಪ್ರಾದೇಶಿಕ ಕೇಂದ್ರಗಳಲ್ಲಿಯೇ SSP ID ಸಂಖ್ಯೆಯನ್ನು ಹಾಗೂ ಪ್ರವೇಶಾತಿ ಪಡೆದ ನೋಂದಣಿ ಸಂಖ್ಯೆಯೊಂದಿಗೆ ಕಡ್ಡಾಯವಾಗಿ Update ಮಾಡಿದ ವಿದ್ಯಾರ್ಥಿಗಳಿಗೆ ಮಾತ್ರವೇ ವಿದ್ಯಾರ್ಥಿವೇತನಕ್ಕೆ ಅರ್ಜಿ ಸಲ್ಲಿಸಲು ಅರ್ಹರಾಗಿರುತ್ತಾರೆ
 - ವಿದ್ಯಾರ್ಥಿಗಳು ಕಡ್ಡಾಯವಾಗಿ ತಮ್ಮ ಬ್ಯಾಂಕ್ ಖಾತೆಗೆ ಆಧಾರ್ ನಂಬರನ್ನು NPCI/ಸೀಡಿಂಗ್ ಮಾಡಿಸಿಕೊಳ್ಳಬೇಕು.
 - ನಂತರ ವಿದ್ಯಾರ್ಥಿ ಲಾಗಿನ್ ಆಗಿ ಐದು ಹಂತಗಳಲ್ಲಿ ನಮೂದಿಸಿ ಕಾಲೇಜಿನ ಹೆಸರನ್ನು Karnataka State Open University (U-0228) ಎಂದು ಆಯ್ಕೆ ಮಾಡಿಕೊಳ್ಳಬೇಕು.
 - ಕಾಲೇಜಿನ ಜಿಲ್ಲೆ ಮತ್ತು ತಾಲ್ಲೂಕನ್ನು ಮೈಸೂರು ಎಂದೇ ಕಡ್ಡಾಯವಾಗಿ ಆಯ್ಕೆ ಮಾಡಿಕೊಳ್ಳಬೇಕು.
 - 2004ರ ಹಿಂದೆ (SSLC) ಮತ್ತು 2010ರ ಹಿಂದೆ (PUC) ಉತ್ತೀರ್ಣರಾಗಿರುವ ವಿದ್ಯಾರ್ಥಿಗಳು ಮೂಲ ಅಂಕಪಟ್ಟಿಗಳನ್ನು ವಿದ್ಯಾರ್ಥಿಗಳ ಇ-ದೃಢೀಕರಣಕ್ಕಾಗಿ ಅಪ್‌ಲೋಡ್ ಮಾಡಿಸಿ ತದನಂತರ ಸಂಬಂಧಪಟ್ಟ ಜಿಲ್ಲಾ ಸಮಾಜಕಲ್ಯಾಣ ಇಲಾಖೆ (SC/ST,) ಕಚೇರಿಯಿಂದ ಇ-ದೃಢೀಕರಣ ಅಧಿಕಾರಿಗಳಿಂದ ಇ-ದೃಢೀಕರಣ ಮಾಡಿಸಿಕೊಳ್ಳುವುದು ಕಡ್ಡಾಯವಾಗಿರುತ್ತದೆ.
 - ಇ-ದೃಢೀಕರಣ ಸಂಖ್ಯೆಯನ್ನು ಪಡೆದು ಮುಂದಿನ ಹಂತಗಳನ್ನು ಪೂರ್ಣಗೊಳಿಸಿ ಅಂತಿಮವಾಗಿ ಬರುವ ಸ್ವೀಕೃತಿ (SSP Acknowledgement) ಯ ಜೊತೆಗೆ ಕೆಳಗಿನ ದಾಖಲೆಗಳ ನಕಲು ಪ್ರತಿಗಳನ್ನು ದೃಢೀಕರಣಗಳೊಂದಿಗೆ ಪ್ರವೇಶಾತಿ ಪಡೆದ ಕೇಂದ್ರ ಕಛೇರಿಯಲ್ಲಿನ ವಿದ್ಯಾರ್ಥಿ ವೇತನ ಘಟಕ ಅಥವಾ ಪ್ರಾದೇಶಿಕ ಕೇಂದ್ರಕ್ಕೆ ಮುದ್ದಾಗಿ ಸಲ್ಲಿಸಬೇಕಾಗಿರುತ್ತದೆ.

ಕ್ರಮ ಸಂಖ್ಯೆ	ಶುಲಕ ವಿನಾಯಿತಿಯಡಿ ಪ್ರವೇಶಾತಿ ಪಡೆಯುವ ಪರಿಶಿಷ್ಟ ಜಾತಿ / ವರ್ಗದ ವಿದ್ಯಾರ್ಥಿಗಳು ಅನುಸರಿಸಬೇಕಾದ/ಸಲ್ಲಿಸಬೇಕಾದ ವಿವರಗಳು
1	ಶೈಕ್ಷಣಿಕ ಸಾಲಿನ ಆವೃತ್ತಿಯ ಶುಲ್ಕ ವಿನಾಯಿತಿಯಡಿಯಲ್ಲಿ ಪ್ರವೇಶಾತಿ ಪಡೆಯುವ ಪರಿಶಿಷ್ಟ ಜಾತಿ / ವರ್ಗದ ವಿದ್ಯಾರ್ಥಿಗಳಿಗೆ ಕರಾಮುವಿಯ ಷರತ್ತುಗಳಿಗೆ ಒಳಪಟ್ಟು ಹಾಗೂ ಒಪ್ಪಿ “ಮುಚ್ಚಳಿಕೆ ಪತ್ರ” ಅನುಬಂಧ “ಅ” ನಂತೆ
2	ವಿಶ್ವವಿದ್ಯಾನಿಲಯದಲ್ಲಿ ಪ್ರವೇಶಾತಿ / ಪ್ರವೇಶಾತಿ ನವೀಕರಣಕ್ಕಾಗಿ ಭರ್ತಿ ಮಾಡಿದ ಪ್ರವೇಶಾತಿಯ ಅರ್ಜಿಯ ಪ್ರತಿ
3	ಕರಾಮುವಿ ನೀಡುವ ಪ್ರವೇಶಾತಿ ಗುರುತಿನ ಚೀಟಿಯ ಪ್ರತಿ.
4	ಶುಲ್ಕ ಪಾವತಿಯ ಮೂಲ ರಶೀದಿ (ಪ್ರವೇಶಾತಿ ಪ್ರಕ್ರಿಯೆ ಶುಲ್ಕ, ಕೌಶಲ್ಯಾಭಿವೃದ್ಧಿ ಶುಲ್ಕ, ಆಲ್ಯುಮಿನಿ ಶುಲ್ಕ) ಯನ್ನು ಸಂರಕ್ಷಿಸಿಕೊಳ್ಳುವ ಹೊಣೆ ವಿದ್ಯಾರ್ಥಿಗಳಾಗಿರುತ್ತದೆ.
5	ಜಾಲ್ತಿಯಲ್ಲಿರುವ ಜಾತಿ ಪ್ರಮಾಣದ ಮೂಲ ಪ್ರತಿ
6	ಜಾಲ್ತಿಯಲ್ಲಿರುವ ಆದಾಯ ಪ್ರಮಾಣ (ಪ್ರಸ್ತುತ ವರ್ಷಕ್ಕೆ ಐದು ವರ್ಷ ಅವಧಿ ಮೀರರಬಾರದು) ದೃಢೀಕೃತ ಪ್ರತಿ (ಮರು ಮುದ್ರಣ ಅನ್ವಯಿಸುವುದಿಲ್ಲ)
7	ವಿವಿ ಯ ಷರತ್ತುಗಳಿಗೆ ಒಳಪಡುವ ಕರಾರಿನ ಅನ್ವಯವಾಗಿ ನೋಟರಿಯವರಿಂದ Affidavit ಮೂಲ ಪ್ರಮಾಣ ಪತ್ರ (ಶುಲ್ಕ ವಿನಾಯಿತಿಯಡಿ ಪಡೆಯುವ ಪ.ಜಾ/ವರ್ಗ ವಿದ್ಯಾರ್ಥಿಗಳಿಗೆ ಮಾತ್ರ) ಅನುಬಂಧ-“ಆ” ಪ್ರಕಾರ
8	ಎಸ್.ಎಸ್.ಎಲ್.ಸಿ, ಪಿ.ಯು.ಸಿ ಹಾಗೂ ಮುಂದಿನ ವಿದ್ಯಾಭ್ಯಾಸ ಮಾಡಿರುವ ಪದವಿಯ ತರಗತಿಗಳ ಎಲ್ಲಾ ಅಂಕಪಟ್ಟಿಗಳ ನಕಲು ಪ್ರತಿಗೆ ಸ್ವಯಂ ದೃಢೀಕರಿಸಿರಬೇಕು
9	ಬ್ಯಾಂಕ್ ಪಾಸ್ ಪುಸ್ತಕದ ಸ್ವಯಂ ದೃಢೀಕರಿಸಿದ ನಕಲು ಪ್ರತಿ
10	ವಿದ್ಯಾರ್ಥಿಯ ಆಧಾರ್ ಕಾರ್ಡ್ ಸ್ವಯಂ ದೃಢೀಕರಿಸಿದ ನಕಲು ಪ್ರತಿ
11	ವಿದ್ಯಾರ್ಥಿಯ ತಂದೆ ಮತ್ತು ತಾಯಿ ಆಧಾರ್ ಕಾರ್ಡ್‌ನ ಸ್ವಯಂ ದೃಢೀಕರಿಸಿದ ನಕಲು ಪ್ರತಿ



ಕರ್ನಾಟಕ ರಾಜ್ಯ ಮುಕ್ತ ವಿಶ್ವವಿದ್ಯಾನಿಲಯ

ಮುಕ್ತಗಂಗೋತ್ರಿ, ಮೈಸೂರು-570 006

ವಿದ್ಯಾರ್ಥಿವೇತನ ಘಟಕ



ಅನುಬಂಧ-ಅ

ಮುಚ್ಚಳಿಕೆ ಪತ್ರ

2023-24ನೇ ಶೈಕ್ಷಣಿಕ ಸಾಲಿನ ಜನವರಿ ಆವೃತ್ತಿಯಲ್ಲಿ ಶುಲ್ಕ ವಿನಾಯಿತಿಯಡಿಯಲ್ಲಿ ಪ್ರವೇಶಾತಿ ಪಡೆಯುವ ಪರಿಶಿಷ್ಟ ಜಾತಿ/ವರ್ಗದ ವಿದ್ಯಾರ್ಥಿಗಳ ಮುಚ್ಚಳಿಕೆ ಪತ್ರ

ವಿದ್ಯಾರ್ಥಿಯ ಹೆಸರು		ಜಾತಿ	
ತಂದೆ/ ಗಂಡನ ಹೆಸರು		ಜನ್ಮ ದಿನಾಂಕ	
ಪ್ರವೇಶಾತಿ ಪಡೆಯುವ ಕೋರ್ಸ್ (ಪ್ರಥಮ, ದ್ವಿತೀಯ, ತೃತೀಯ)		ವಿದ್ಯಾರ್ಥಿಯ ಮೊ.ಸಂ	
ಕರಾಮುವಿ ನೋಂದಣಿ ಸಂಖ್ಯೆ		ವಿದ್ಯಾರ್ಥಿಯ ಆಧಾರ್ ಸಂಖ್ಯೆ	
SSP Student ID		ತಂದೆ ಆಧಾರ್ ಸಂಖ್ಯೆ	
PASS WORD		ತಾಯಿ ಆಧಾರ್ ಸಂಖ್ಯೆ	

ನನ್ನ ಎಸ್.ಎಸ್.ಎಲ್.ಸಿ ಅಂಕಪಟ್ಟಿಯಲ್ಲಿ ಇರುವಂತೆಯೇ ನನ್ನ ಹೆಸರು ಮತ್ತು ಜನ್ಮದಿನಾಂಕ ಆಧಾರ್ ಕಾರ್ಡ್‌ನಲ್ಲಿ ಇರುತ್ತದೆ.

ಮೇಲ್ಕಂಡ ವಿದ್ಯಾರ್ಥಿಯಾದ ನಾನು 2023-24ನೇ ಸಾಲಿನ ಜನವರಿ ಆವೃತ್ತಿಯಲ್ಲಿ ಪ್ರವೇಶಾತಿ ಪ್ರಕ್ರಿಯೆ ಶುಲ್ಕ, ಕೌಶಲ್ಯಾಭಿವೃದ್ಧಿ ಶುಲ್ಕ, ಮತ್ತು ಅಲ್ಯುಮ್ನಿ ಶುಲ್ಕ ಇವುಗಳನ್ನು ಮಾತ್ರ ಪಾವತಿಸುತ್ತೇನೆ. ಸದರಿ ಶುಲ್ಕಗಳನ್ನು ವಿಶ್ವವಿದ್ಯಾನಿಲಯವು ಹಿಂದಿರುಗಿಸುವುದಿಲ್ಲ ಎಂದು ತಿಳಿದು, ಕೆಳಗಿನ ಷರತ್ತುಗಳಿಗೆ ಒಳಪಟ್ಟು, ಶುಲ್ಕ ವಿನಾಯಿತಿಯಡಿ ಪ್ರವೇಶಾತಿಯನ್ನು ಪಡೆದಿರುತ್ತೇನೆ.

ಕೇಂದ್ರ ಸರ್ಕಾರದ ಮಾರ್ಗಸೂಚಿಯನ್ವಯ ವಿದ್ಯಾರ್ಥಿವೇತನವು ನನ್ನ ಬ್ಯಾಂಕ್ ಖಾತೆಗೆ ಸಕಾಲದಲ್ಲಿ ಜಮೆಯಾದರೂ/ಜಮೆಯಾಗದಿದ್ದರೂ, ಪ್ರವೇಶಾತಿ ಪಡೆದ ಐದು ತಿಂಗಳ ಒಳಗೆ ಬಾಕಿ ಶುಲ್ಕಗಳನ್ನು ಕಡ್ಡಾಯವಾಗಿ ಒಂದೇ ಕಂತಿನಲ್ಲಿ ಪಾವತಿಸುತ್ತೇನೆ. ಇಲ್ಲವಾದಲ್ಲಿ ಪ್ರವೇಶಾತಿಗೆ ಹಾಗೂ ಪರೀಕ್ಷೆಗೆ ಸಂಬಂಧಿಸಿದಂತೆ ವಿಶ್ವವಿದ್ಯಾನಿಲಯವು ತೆಗೆದುಕೊಳ್ಳುವ ಯಾವುದೇ ಕ್ರಮಕ್ಕೆ ಬದ್ಧನಾಗಿರುತ್ತೇನೆ. ಎಂದು ಮೇಲ್ಕಂಡ ಷರತ್ತುಗಳನ್ನು ಸಂಪೂರ್ಣವಾಗಿ ಓದಿ ಒಪ್ಪಿ ಈ ಕೆಳಗೆ ಸಹಿ ಮಾಡಿರುತ್ತೇನೆ.

ಸೂಚನೆ: SSP ಯಲ್ಲಿ ಅರ್ಜಿ ಸಲ್ಲಿಸಿ ಅಂತಿಮ ಸ್ವೀಕೃತಿಯನ್ನು ಘಟಕಕ್ಕೆ ಸಲ್ಲಿಸಿದಲ್ಲಿ ಮಾತ್ರ ಸಿದ್ಧಪಾಠಗಳನ್ನು ವಿತರಿಸಲಾಗುವುದು. ಇಲ್ಲದಿದ್ದಲ್ಲಿ ಶುಲ್ಕ ವಿನಾಯಿತಿಯಡಿ ಪ್ರವೇಶಾತಿ ತಂತಾನೆ ರದ್ದುಗೊಳ್ಳುವುದು ಎಂದು ತಿಳಿದಿರುತ್ತೇನೆ.

ವಿದ್ಯಾರ್ಥಿಯ ಪ್ರಸುತ ವಿಳಾಸ:

ವಿದ್ಯಾರ್ಥಿಯ ಸಹಿ

ಸಂಖ್ಯೆ: ಕರಾಮುವಿ/ವಿ.ವೇ ಘಟಕ/2023-24/ಜನವರಿ/_____

ದಿನಾಂಕ : / /2024

ಕಚೇರಿ ಉಪಯೋಗಕ್ಕೆ

ವಹಿ ಸಂ_____ಕ್ರ.ಸಂ:_____

ಮೇಲಿನ ಎಲ್ಲಾ ಷರತ್ತುಗಳಿಗೆ ವಿದ್ಯಾರ್ಥಿಯು ಒಪ್ಪಿರುವ ಹಿನ್ನೆಲೆಯಲ್ಲಿ, ಶುಲ್ಕ ವಿನಾಯಿತಿ ಯೋಜನೆಯಡಿ ವಿದ್ಯಾರ್ಥಿಯ ಮುಚ್ಚಳಿಕೆಯ ಆಧಾರದಲ್ಲಿ ಪ್ರವೇಶಾತಿಗೆ ಪರಿಗಣಿಸಬಹುದಾಗಿದೆ. ಸದರಿ ವಿದ್ಯಾರ್ಥಿಯು ಅಂತಿಮ ಸ್ವೀಕೃತಿಯನ್ನು ಘಟಕಕ್ಕೆ ಸಲ್ಲಿಸಿದ ನಂತರ ಸಿದ್ಧಪಾಠಗಳನ್ನು ವಿತರಿಸುವುದು.

ಕಾರ್ಯನಿರ್ವಾಹಕರ ಸಹಿ

ಅಧೀಕ್ಷಕರು

ಸಹಾಯಕ ಕುಲಸಚಿವರು ಅಥವಾ ಪ್ರಾದೇಶಿಕ ನಿರ್ದೇಶಕರು

ಅನುಬಂಧ-ಆ
ಪ್ರಮಾಣ ಪತ್ರ / AFFIDAVIT

ನಾನು _____ ಬಿನ್/ಕೋಂ _____

ವಯಸ್ಸು _____ ವಿಳಾಸ _____

ಮೇಲ್ಕಂಡ ವಿಳಾಸದಲ್ಲಿ ವಾಸವಾಗಿರುವ ನಾನು, ಈ ಮೂಲಕ ಪ್ರಮಾಣೀಕರಿಸುವುದೆಂದರೆ _____ ಜಾತಿ _____ ಉಪ ಜಾತಿಗೆ ಸೇರಿದವನಾ/ಳಾಗಿದ್ದು, ಕರ್ನಾಟಕ ರಾಜ್ಯ ಮುಕ್ತ ವಿಶ್ವವಿದ್ಯಾನಿಲಯದ (KSOU) ಮೈಸೂರು ಇಲ್ಲಿ 2023-24ನೇ ಶೈಕ್ಷಣಿಕ ಸಾಲಿನ ಜನವರಿ ಆವೃತ್ತಿಯಲ್ಲಿನ ಆದೇಶ ಸಂಖ್ಯೆ: ಕರಾಮುವಿ/ಪ್ರವಿ/ ಎಡಿಎಂ-1/_____/2023-24 ದಿನಾಂಕ: _____ ಅನುಸಾರ ಷರತ್ತುಗಳಿಗೊಳಪಟ್ಟು ಶುಲ್ಕ ವಿನಾಯಿತಿಯಡಿ _____ ಕೋರ್ಸ್‌ಗೆ ಪ್ರವೇಶಾತಿ ಪಡೆದಿರುತ್ತೇನೆ.

ಎಲ್ಲಾ ಮೂಲಗಳಿಂದ ನನ್ನ ಕುಟುಂಬ ವಾರ್ಷಿಕ ಆದಾಯ 2.50 ಲಕ್ಷ ರೂಗಳನ್ನು ಮೀರಿರುವುದಿಲ್ಲವೆಂದು ಪ್ರಮಾಣಿಸುತ್ತೇನೆ.

ನಾನು ಪ್ರವೇಶಾತಿಯ ಮುಚ್ಚಳಿಕೆಯ ಪತ್ರದ ಷರತ್ತಿನಂತೆ ವಿದ್ಯಾರ್ಥಿವೇತನವು ನನ್ನ ವೈಯಕ್ತಿಕ ಬ್ಯಾಂಕ್ ಖಾತೆಗೆ ಜಮೆಯಾದರು / ಜಮೆಯಾಗದಿದ್ದರೂ ಐದು ತಿಂಗಳ ಒಳಗೆ ಬಾಕಿ ಶುಲ್ಕಗಳನ್ನು ಕಡ್ಡಾಯವಾಗಿ ವಿನಾಯಿತಿ ಪಡೆದಿರುವ / ಬಾಕಿ ಶುಲ್ಕಗಳನ್ನು ಒಂದೇ ಕಂತಿನಲ್ಲಿ ಪಾವತಿಸುತ್ತೇನೆ. ಇಲ್ಲವಾದಲ್ಲಿ ನನ್ನ ಪ್ರವೇಶಾತಿ, ಪರೀಕ್ಷೆ, ಅಂಕಪಟ್ಟಿ ಹಾಗೂ ಇತರೆ ಪ್ರಮಾಣಪತ್ರಗಳಿಗೆ ಸಂಬಂಧಿಸಿದಂತೆ ವಿಶ್ವವಿದ್ಯಾನಿಲಯವು ತೆಗೆದುಕೊಳ್ಳುವ ಯಾವುದೇ ಕ್ರಮಕ್ಕೆ ನಾನು ಬದ್ಧನಾಗಿರುತ್ತೇನೆ. ಈ ನಿಟ್ಟಿನಲ್ಲಿ KSOU ರೂಪಿಸಿರುವ ನಿಯಮಗಳು ಮತ್ತು ನಿಬಂಧನೆಗಳನ್ನು ಕಾಲಕಾಲಕ್ಕೆ ಪಾಲಿಸಲು ಒಪ್ಪಿರುತ್ತೇನೆ.

ಎಂದು ಮೇಲ್ಕಂಡ ಷರತ್ತುಗಳನ್ನು ಸಂಪೂರ್ಣವಾಗಿ ಓದಿ ಅರ್ಥಮಾಡಿಕೊಂಡು ಈ ಕೆಳಗೆ ಸಹಿ ಮಾಡಿರುತ್ತೇನೆ.

ಮೇಲ್ಕಂಡ ಎಲ್ಲಾ ಅಂಶಗಳು ಸತ್ಯವಾಗಿದೆ ಎಂದು ದೇವರ ಹೆಸರಿನಲ್ಲಿ ಪ್ರಮಾಣ ಮಾಡುತ್ತಾ ಈ ಮೂಲಕ ಒಪ್ಪಿ ಸಹಿ ಮಾಡಿ ಪ್ರಮಾಣೀಕರಿಸುತ್ತೇನೆ.

ಸ್ಥಳ : _____

ದಿನಾಂಕ: _____

ಪ್ರಮಾಣೀಕರಿಸುವವರ ಸಹಿ

ವಿವರಗಳಿಗೆ ವಿವರಣಾ ಪುಸ್ತಕದ ಸಂಬಂಧಪಟ್ಟ ಭಾಗಗಳನ್ನು ಗಮನಿಸುವುದು.

1. ಶುಲ್ಕ ಮರುಭರಿಕೆಯಡಿ ಪ್ರವೇಶಾತಿ ಸೌಲಭ್ಯವು ಹೊರ ರಾಜ್ಯದ ಅಭ್ಯರ್ಥಿಗಳಿಗೆ ಅನ್ವಯಿಸುವುದಿಲ್ಲ.
2. ಮೈಸೂರಿನ ಕರ್ನಾಟಕ ರಾಜ್ಯ ಮುಕ್ತ ವಿಶ್ವವಿದ್ಯಾನಿಲಯದ ಕೇಂದ್ರ ಕಛೇರಿಯ “ವಿದ್ಯಾರ್ಥಿ ವೇತನ ಘಟಕ” ಹಾಗೂ ರಾಜ್ಯಾದ್ಯಂತ 33 ಪ್ರಾದೇಶಿಕ ಕೇಂದ್ರದಲ್ಲಿ ಮಾತ್ರ ಈ ಮೇಲಿನ ಸೌಲಭ್ಯವನ್ನು ಬಳಸಿಕೊಳ್ಳಬಹುದಾಗಿದೆ.
3. ಕರ್ನಾಟಕ ರಾಜ್ಯ ಮುಕ್ತ ವಿಶ್ವವಿದ್ಯಾನಿಲಯ ಮೈಸೂರಿನ ಕೇಂದ್ರ ಕಚೇರಿಯಲ್ಲದೆ ರಾಜ್ಯಾದ್ಯಂತ 33 ಪ್ರಾದೇಶಿಕ ಕೇಂದ್ರಗಳನ್ನು ತೆರೆದಿದ್ದು ಸದರಿ ಪ್ರಾದೇಶಿಕ ಕೇಂದ್ರಗಳಲ್ಲಿ ಸ್ನಾತಕ/ಸ್ನಾತಕೋತ್ತರ ಕೋರ್ಸುಗಳಿಗೆ ಮಾತ್ರ ಪ್ರವೇಶಾತಿ ನೀಡುವ ಮತ್ತು ಸಿದ್ಧಪಾಠ ವಿತರಿಸುವ ವ್ಯವಸ್ಥೆಯಿರುತ್ತದೆ. ಶುಲ್ಕ ಮರುಭರಿಕೆಯಡಿ ಸೌಲಭ್ಯವನ್ನು ಪಡೆಯಲಿಚ್ಛಿಸುವ ವಿದ್ಯಾರ್ಥಿಗಳು ಸಮಾಜ ಕಲ್ಯಾಣ ಇಲಾಖೆಯ ನಿಯಮಾನುಸಾರ Online ಮೂಲಕ ಭರ್ತಿ ಮಾಡಿದ ನಂತರ ಅಂತಿಮ ಸ್ವೀಕೃತಿ ಅರ್ಜಿಯ Hard Copy ಮತ್ತು ಅವಶ್ಯಕ ದಾಖಲೆಗಳನ್ನು ಲಗತ್ತಿಸಿ, ಶುಲ್ಕ ಮರುಭರಿಕೆ ಯಡಿ ಅರ್ಜಿ ಸಲ್ಲಿಸಲು ಸೂಚಿಸಿದೆ. ಈ ಸೌಲಭ್ಯ ಪಡೆಯಲಿಚ್ಛಿಸುವ ವಿದ್ಯಾರ್ಥಿಗಳು ಮೈಸೂರು ಜಿಲ್ಲಾ ಸಮಾಜಕಲ್ಯಾಣ ಇಲಾಖೆಗಳಿಗೆ (SC/ST, OBC) ಕಚೇರಿಯಿಂದ ಇ-ದೃಢೀಕರಣ ಅಧಿಕಾರಿಗಳಿಂದ ಇ-ದೃಢೀಕರಣಗೊಂಡ ಸಂಖ್ಯೆಯನ್ನು ಪಡೆದು ನಂತರದ ಹಂತಗಳಲ್ಲಿ ಮಾಹಿತಿಯನ್ನು ಆನ್‌ಲೈನ್ ಮೂಲಕ ಭರ್ತಿಮಾಡಿ ಸಲ್ಲಿಸಿ ಮುದ್ರಣ ಪ್ರತಿಯನ್ನು ಕೇಂದ್ರ ಕಚೇರಿಯ ವಿದ್ಯಾರ್ಥಿವೇತನ ಘಟಕಕ್ಕೆ ಹಾಗೂ ಪ್ರಾದೇಶಿಕ ಕೇಂದ್ರಗಳಲ್ಲಿ ಪ್ರವೇಶಾತಿ ಪಡೆದ ವಿದ್ಯಾರ್ಥಿಗಳು ಆಯಾಯ ಪ್ರಾದೇಶಿಕ ಕೇಂದ್ರಕ್ಕೆ ಸಲ್ಲಿಸುವುದು. ವಿದ್ಯಾರ್ಥಿಗಳು ಅಂಚೆ/ಮತ್ತೊಬ್ಬರ ಇತರೆ ಮೂಲಕ ಅರ್ಜಿ ಸಲ್ಲಿಕೆಗೆ ಅವಕಾಶವಿರುವುದಿಲ್ಲ. ಆಯಾಯ ಪ್ರಾದೇಶಿಕ ಕೇಂದ್ರಗಳಲ್ಲಿ ಶುಲ್ಕ ಮರುಭರಿಕೆಯಡಿ ಪ್ರವೇಶಾತಿ ಪಡೆಯುವವರು ಖುದ್ದಾಗಿ ದಾಖಲಾತಿಗಳೊಂದಿಗೆ ಅರ್ಜಿ ಸಲ್ಲಿಸುವುದು.
4. ಶುಲ್ಕ ಮರುಭರಿಕೆಯು ಈ ವಿವರಣಾ ಪುಸ್ತಕದಲ್ಲಿ ಪಟ್ಟಿ ಮಾಡಲಾಗಿರುವ ವಿಶ್ವವಿದ್ಯಾನಿಲಯದ ಶೈಕ್ಷಣಿಕ ಕಾರ್ಯಕ್ರಮಗಳಿಗೆ ಮಾತ್ರ ಅನ್ವಯಿಸುತ್ತದೆ.
5. OBC ವಿದ್ಯಾರ್ಥಿಗಳು ಕುಟುಂಬದ ವಾರ್ಷಿಕ ಆದಾಯ ಪ್ರವರ್ಗ-1ರ ವಿದ್ಯಾರ್ಥಿಗಳಿಗೆ ಒಟ್ಟು ವಾರ್ಷಿಕ ಆಧಾಯ ರೂ.2.50 ಲಕ್ಷ ಮಿತಿಯೊಳಗೆ ಹಾಗೂ ಇತರೆ ಹಿಂದುಳಿದ ವರ್ಗಗಳಿಗೆ ರೂ.1.00 ಲಕ್ಷ ಮಿತಿಯೊಳಗೆ ಇದ್ದರೆ, ಅಂತಹ ವಿದ್ಯಾರ್ಥಿಗಳು ಸಹ SSPಯ ಮೂಲಕ ವಿದ್ಯಾರ್ಥಿವೇತನ ಪಡೆಯಬಹುದಾಗಿದೆ.
6. ಪ್ರವೇಶಾತಿ ಪಡೆಯಲಾದ ವರ್ಷದಲ್ಲೇ ರಾಜ್ಯ ವಿದ್ಯಾರ್ಥಿವೇತನ ತಂತ್ರಾಂಶದಲ್ಲಿ ಶುಲ್ಕ ಮರುಭರಿಕೆಗೆ ಅರ್ಜಿ ಸಲ್ಲಿಸುವುದು ಕಡ್ಡಾಯವಾಗಿರುತ್ತದೆ.
7. SSP ಮೂಲಕ ನೋಂದಣಿಯಾದನಂತರ ವಿದ್ಯಾರ್ಥಿಗಳು ವಾರ್ಷಿಕ ಆದಾಯ ಒಂದು ಲಕ್ಷ ಮೀತಿಯೊಳಗೆ ಇದ್ದರೆ, ಅಂತಹ ವಿದ್ಯಾರ್ಥಿಗಳು ವಿದ್ಯಾರ್ಥಿವೇತನವನ್ನು SSPಯ ಮೂಲಕ ವಿದ್ಯಾರ್ಥಿವೇತನ ಪಡೆಯಬಹುದಾಗಿದೆ.
8. Online ಮೂಲಕ ಅರ್ಜಿಯನ್ನು ಎಚ್ಚರಿಕೆಯಿಂದ, ಎಲ್ಲಾ Columnಗಳನ್ನು, ಪರಿಪೂರ್ಣವಾಗಿ, ತಪ್ಪಿಲ್ಲದೇ ಭರ್ತಿ ಮಾಡಬೇಕು.
9. Online ಮೂಲಕ ಅರ್ಜಿಯನ್ನು ಭರ್ತಿ ಮಾಡುವಾಗ “ಸಂಶಯಗಳಿಗೆ” ನಿಮ್ಮ ತಾಲ್ಲೂಕಿನ ಸಮಾಜಕಲ್ಯಾಣ ಇಲಾಖೆ ಹಾಗೂ ಯೋಜನಾ ಸಮನ್ವಯಾಧಿಕಾರಿಗಳ ಕಚೇರಿ, ಸಮಗ್ರ ಗಿರಿಜನ ಅಭಿವೃದ್ಧಿ ಯೋಜನೆ ಅಥವಾ ಗಿರಿಜನ ಕಲ್ಯಾಣ ಕಚೇರಿಯ ಅಧಿಕಾರಿಗಳನ್ನು ಸಂಪರ್ಕಿಸುವುದು.

ಪರಿಶಿಷ್ಟ ಜಾತಿ / ವರ್ಗ ಮತ್ತು ಹಿಂದುಳಿದ ವರ್ಗಗಳ ವಿದ್ಯಾರ್ಥಿಗಳು ಪೂರ್ಣಶುಲ್ಕ ಪಾವತಿಸಿ ರಾಜ್ಯ ವಿದ್ಯಾರ್ಥಿವೇತನಕ್ಕೆ ಅರ್ಜಿ ಸಲ್ಲಿಸಿ ಶುಲ್ಕ ಮರುಭರಿಕೆಗೆ ಅನುಸರಿಸಬೇಕಾದ ಸೂಚನೆಗಳು.

ಶೈಕ್ಷಣಿಕ ಸಾಲಿನಲ್ಲಿ ಶುಲ್ಕ ಮರುಭರಿಕೆ ಯೋಜನೆಗಾಗಿ ಅರ್ಜಿ ಸಲ್ಲಿಸುವ ಪರಿಶಿಷ್ಟ ಜಾತಿ / ವರ್ಗದ ವಿದ್ಯಾರ್ಥಿಗಳು ಅವರವರ ತಾಲ್ಲೂಕಿನ ಸಮಾಜ ಕಲ್ಯಾಣ ಅಧಿಕಾರಿಗಳ ಕಛೇರಿಯಲ್ಲಿ ಅಥವಾ ಯೋಜನಾ ಸಮನ್ವಯಾಧಿಕಾರಿಗಳು, ಸಮಗ್ರ ಗಿರಿಜನ ಅಭಿವೃದ್ಧಿ ಯೋಜನೆ ಕಚೇರಿಯಲ್ಲಿ ಮಾಹಿತಿ ಪಡೆದುಕೊಂಡು ಆನ್-ಲೈನ್ ಮೂಲಕವಾಗಿ ಅರ್ಜಿಯನ್ನು ಭರ್ತಿಮಾಡಿ ಪರೀಕ್ಷಾ ಶುಲ್ಕವನ್ನೂ ಒಳಗೊಂಡಂತೆ (ಆದಷ್ಟು ಬೇಗನೆ) ಕರ್ನಾಟಕ ರಾಜ್ಯ ಮುಕ್ತ ವಿಶ್ವವಿದ್ಯಾನಿಲಯದ ಕೇಂದ್ರ ಕಚೇರಿ, ಮೈಸೂರು ಅಥವಾ ಯಾವ ಪ್ರಾದೇಶಿಕ ಕೇಂದ್ರದ ವ್ಯಾಪ್ತಿಗೆ ಒಳಪಡುತ್ತಾರೋ ಆ ಪ್ರಾದೇಶಿಕ ಕೇಂದ್ರಕ್ಕೆ ಈ ಕೆಳಕಂಡ ದಾಖಲಾತಿಗಳೊಂದಿಗೆ ಸಲ್ಲಿಸುವುದು.

ಅರ್ಜಿಯ ಜೊತೆ ಲಗತ್ತಿಸಬೇಕಾದ ದಾಖಲಾತಿಗಳು

1. ಆನ್-ಲೈನ್ ಮೂಲಕವಾಗಿ ಅರ್ಜಿಯನ್ನು ಭರ್ತಿ ಮಾಡಿದ ನಂತರ ಪ್ರಿಂಟ್ ಪಡೆದ Hard copyಯನ್ನು ವಿಶ್ವವಿದ್ಯಾನಿಲಯದಲ್ಲಿ ಪ್ರವೇಶಾತಿ ಅಥವಾ ನವೀಕರಣ ಮಾಡಿಕೊಳ್ಳಲು ಭರ್ತಿ ಮಾಡಿದ ಅರ್ಜಿಯೊಂದಿಗೆ ಮತ್ತು ಇತರೆ ಕೆಳಕಂಡ ದಾಖಲಾತಿಗಳೊಂದಿಗೆ ಮರುಭರಿಕೆಗಾಗಿ ಅರ್ಜಿ ಸಲ್ಲಿಸಬೇಕು. ಹೊಸ ಪ್ರವೇಶಾತಿ ಮತ್ತು ನವೀಕರಣ ಪ್ರವೇಶಾತಿ ಈ ಎರಡಕ್ಕೂ ಇದು ಅನ್ವಯವಾಗುವುದು. ಪ್ರವೇಶಾತಿ ಹೊಂದಿದ ಸಂದರ್ಭದಲ್ಲೇ ಆನ್ ಲೈನ್ ನೋಂದಣಿಯನ್ನು ಮಾಡಿಸಬೇಕು. ಆನ್ ಲೈನ್ ರಿಜಿಸ್ಟ್ರೇಷನ್ ನೋಂದಣಿಯ ವಿಳಂಬಕ್ಕೆ ವಿಶ್ವವಿದ್ಯಾನಿಲಯವು ಜವಾಬ್ದಾರಿಯಲ್ಲ.

ವಿದ್ಯಾರ್ಥಿ ವೇತನಕ್ಕಾಗಿ ಅರ್ಜಿ ಸಲ್ಲಿಸಲು ಬಳಸಬೇಕಾದ ವೆಬ್ ವಿಳಾಸ :

*ಪರಿಶಿಷ್ಟ ಜಾತಿ/ವರ್ಗದ ಹಾಗೂ ಹಿಂದುಳಿದ ವರ್ಗದ ವಿದ್ಯಾರ್ಥಿಗಳು ರಾಜ್ಯ ವಿದ್ಯಾರ್ಥಿವೇತನ ತಂತ್ರಾಂಶದ ಯು.ಆರ್.ಎಲ್ <https://ssp.postmatric.karnataka.gov.in> ನಲ್ಲಿ ನೋಂದಣಿ ಮಾಡಿಸಿ ಆನ್-ಲೈನ್‌ನಲ್ಲಿ ಕೊಟ್ಟಿರುವ ಕಾಲಂಗಳನ್ನು ಭರ್ತಿಮಾಡಿ / ಸೂಚಿತ ದಾಖಲೆಗಳನ್ನು ಸ್ಯಾನ್‌ಮಾಡಿ ಅಪ್‌ಲೋಡ್ ಮಾಡುವುದು. ನಂತರ ಪ್ರಿಂಟ್ ಔಟ್ ಕಾಪಿಯನ್ನು ತೆಗೆದು ದಾಖಲಾತಿಗಳನ್ನು ವಿಶ್ವವಿದ್ಯಾನಿಲಯಕ್ಕೆ ಪರಿಶೀಲನೆಗಾಗಿ ಸಲ್ಲಿಸತಕ್ಕದ್ದು.

ಅ. ಪರಿಶಿಷ್ಟ ಜಾತಿ / ವರ್ಗದ ವಿದ್ಯಾರ್ಥಿಯ ಆತನ/ಆಕೆಯ ಕುಟುಂಬ ವಾರ್ಷಿಕ ಆದಾಯವು (ತಂದೆ/ತಾಯಿ ಮತ್ತು ಪೋಷಕರ ಅಥವಾ ವಿವಾಹಿತರಾದಲ್ಲಿ ಆತನ/ಆಕೆಯ ಪತಿ/ಪತ್ನಿಯ ಆದಾಯವನ್ನೂ ಒಳಗೊಂಡಂತೆ) ಎಲ್ಲಾ ಮೂಲಗಳಿಂದ ಲೆಕ್ಕ ಹಾಕಿದಾಗ ರೂ.2,50,000/- (ರೂಪಾಯಿ ಎರಡು ಲಕ್ಷದ ಐವತ್ತು ಸಾವಿರ ಮಾತ್ರ)ಗಳನ್ನು ಮೀರಬಾರದು.

ಹಿಂದುಳಿದ ವರ್ಗಗಳ ವಿದ್ಯಾರ್ಥಿಗಳಿಗೆ ಸಂಬಂಧಿಸಿದಂತೆ:

ಪ್ರವರ್ಗ-1ರ ವಿದ್ಯಾರ್ಥಿಗಳಿಗೆ ಒಟ್ಟು ಕುಟುಂಬ ವಾರ್ಷಿಕ ಆದಾಯ, ಮೂಲಗಳಿಂದ ಲೆಕ್ಕ ಹಾಕಿದಾಗ (ತಂದೆ/ತಾಯಿ ಮತ್ತು ಪೋಷಕರ ಅಥವಾ ವಿವಾಹಿತರಾದಲ್ಲಿ ಆತನ/ಆಕೆಯ ಪತಿ/ಪತ್ನಿಯ ಆದಾಯವನ್ನೂ ಒಳಗೊಂಡಂತೆ) ರೂ.2.50 ಲಕ್ಷ ಮಿತಿಯೊಳಗೆ ಹಾಗೂ ಉಳಿದ ಹಿಂದುಳಿದ ವರ್ಗಗಳಿಗೆ ರೂ.1.00 ಲಕ್ಷ (ಒಂದು ಲಕ್ಷ ರೂಪಾಯಿಗಳು ಮಾತ್ರ)ಗಳನ್ನು ಮೀರಬಾರದು.

ಆ. ಈ ಸೌಲಭ್ಯವನ್ನು ಪಡೆಯಲಿಚ್ಛಿಸುವ ಅಭ್ಯರ್ಥಿಯು ಸಂಬಂಧಪಟ್ಟ ತಹಸೀಲ್ದಾರರಿಂದ ಪಡೆದ ಜಾಲ್ತಿಯಲ್ಲಿರುವ ಜಾತಿ ಪ್ರಮಾಣ ಪತ್ರ ಮತ್ತು ಪ್ರವೇಶಾತಿ ಪಡೆದ ಪ್ರಸ್ತುತ ವರ್ಷದ ಡಿಸೆಂಬರ್ ಒಂದು ವರ್ಷ ಅವಧಿ ಬಾಕಿ ಇರುವ ಮುಂದಿನ ಡಿಸೆಂಬರ್‌ರವರೆಗೆ ವಾಯಿದೆ ಇರುವ) ಆದಾಯ ಪ್ರಮಾಣ ಪತ್ರದ ದೃಢೀಕೃತ ನಕಲನ್ನು ಹಾಜರುಪಡಿಸುವುದು. ಮರುಮುದ್ರಿತ ದಿನಾಂಕವನ್ನು ಆದಾಯ ಪ್ರಮಾಣ ಪತ್ರದ ವಾಯಿದೆಯಾಗಿ ಪರಿಗಣಿಸಲಾಗುವುದಿಲ್ಲ.

3. ತಾ.ಸ.ಅ.ಕ/ಮೆ.ನ.ವಿ.ವೇ/ಸಿಆರ್/2015-16 ದಿನಾಂಕ: 01.04.2015 ರ ಆದೇಶದ ಪ್ರಕಾರವಾಗಿ ಅಭ್ಯರ್ಥಿಯು ಸಂಬಂಧಪಟ್ಟ ಪ್ರಾಧಿಕಾರದಿಂದ ಪಡೆದ ತನ್ನ ಹೆಸರಿನ ಪೂರ್ಣ ಪ್ರಮಾಣದ ಆಧಾರ್ ಕಾರ್ಡ್ (Aadhaar Card)ನ ದೃಢೀಕೃತ ಪ್ರತಿಯನ್ನು ಲಗತ್ತಿಸತಕ್ಕದ್ದು. ಅಭ್ಯರ್ಥಿಯು ರಾಜ್ಯ/ ಕೇಂದ್ರ ಸರ್ಕಾರದಿಂದ ಮಾನ್ಯ ಮಾಡಲ್ಪಟ್ಟ ವಿಳಾಸ ಮತ್ತು ಭಾವಚಿತ್ರವನ್ನೊಳಗೊಂಡ ಗುರುತಿನ ಚೀಟಿಯ ದೃಢೀಕೃತ ಪ್ರತಿಯನ್ನು ಸಲ್ಲಿಸುವುದು, ಉದಾಹರಣೆಗೆ, ಮತದಾನ ಗುರುತಿನ ಚೀಟಿ, ಆಧಾರ್ ಕಾರ್ಡ್,

ಚಾಲ್ತಿಯಲ್ಲಿರುವ ಚಾಲನಾ ಪರವಾನಗಿ, ಪ್ಯಾನ್ ಕಾರ್ಡ್, ಚಾಲ್ತಿಯಲ್ಲಿರುವ ಪಡಿತರ ಚೀಟಿಯ ನಕಲು ಪ್ರತಿ (ಬಿ.ಪಿ.ಎಲ್).

4. SSLC ಅಂಕಪಟ್ಟಿ ಹಾಗೂ ಮುಂದಿನ ವಿದ್ಯಾಭ್ಯಾಸ ಮಾಡಿದ ತರಗತಿಗಳ ಅಂಕಪಟ್ಟಿಗಳ ಸ್ವಯಂ ದೃಢೀಕೃತ ಪ್ರತಿಗಳನ್ನು ಲಗತ್ತಿಸುವುದು.
5. ಅಭ್ಯರ್ಥಿಯು ರಾಷ್ಟ್ರೀಕೃತ ಬ್ಯಾಂಕಿನ ಉಳಿತಾಯ ಖಾತೆಯ ಪಾಸ್ ಬುಕ್‌ನಲ್ಲಿನ ಖಾತೆ ಸಂಖ್ಯೆ, ಬ್ಯಾಂಕಿನ ಹೆಸರು, ಶಾಖೆ, IFSC Code ನಮೂದಿಸಿರುವ ಹಾಗೂ ಭಾವಚಿತ್ರವನ್ನೊಳಗೊಂಡ ಪುಟದ ದೃಢೀಕೃತ ಪ್ರತಿಯನ್ನು ಲಗತ್ತಿಸುವುದು.
6. ಅಭ್ಯರ್ಥಿಯು ವಿಶ್ವವಿದ್ಯಾನಿಲಯದಲ್ಲಿ ಪ್ರವೇಶಾತಿ ಹೊಂದಿದ ನಂತರ / ಪ್ರವೇಶಾತಿ ನವೀಕರಣದ ನಂತರ ನೀಡುವ ಗುರುತಿನ ಚೀಟಿಯ ನೆರಳಚ್ಚು ಪ್ರತಿಯನ್ನು ಕಡ್ಡಾಯವಾಗಿ ವಿಶ್ವವಿದ್ಯಾನಿಲಯದ ವಿದ್ಯಾರ್ಥಿವೇತನ ಘಟಕಕ್ಕೆ ಅಥವಾ ಸಂಬಂಧಪಟ್ಟ ಪ್ರಾದೇಶಿಕ ಕೇಂದ್ರಕ್ಕೆ ನೀಡುವುದು.
7. ಒಂದು ಕೋರ್ಸ್‌ಗೆ ನಿಗದಿಪಡಿಸಿದ್ದ ವಿದ್ಯಾರ್ಹತೆಯನ್ನು ಈ ಹಿಂದೆ ಪೂರ್ಣಗೊಳಿಸಿ ಒಂದು ಅಥವಾ ಎರಡಕ್ಕಿಂತ ಹೆಚ್ಚು ವರ್ಷಗಳ ನಂತರ ಪ್ರವೇಶ ಪಡೆದಿರುವ ವಿದ್ಯಾರ್ಥಿಗಳು ವಿದ್ಯಾಭ್ಯಾಸ ಭಂಗದ ಅವಧಿಯಲ್ಲಿ ವ್ಯಾಸಂಗ ಮಾಡಿದ ಕೋರ್ಸ್‌ನ ವರ್ಗಾವಣೆ ಪತ್ರವನ್ನು (Transfer Certificate) ಅರ್ಜಿಯ ಜೊತೆ ಲಗತ್ತಿಸಬೇಕು.
8. ಎಸ್.ಎಸ್.ಪಿ ಯಲ್ಲಿ ವಿದ್ಯಾರ್ಥಿ ಸಲ್ಲಿಸುವ ಅರ್ಜಿಯನ್ನು ಅಂಗೀಕರಿಸುವ ಅಥವಾ ತಿರಸ್ಕರಿಸುವ ಮತ್ತು ಶುಲ್ಕವನ್ನು ಮರುಭರಿಸುವ ಅಧಿಕಾರ ಸಂಬಂಧಪಟ್ಟ ತಾಲ್ಲೂಕು ಸಮಾಜ ಕಲ್ಯಾಣ ಅಧಿಕಾರಿಗಳಿಗೆ ಸೇರಿದ್ದಾಗಿರುತ್ತದೆ. ಇದಕ್ಕೆ ವಿಶ್ವವಿದ್ಯಾನಿಲಯವು ಜವಾಬ್ದಾರಿಯಾಗಿರುವುದಿಲ್ಲ.
9. Online ಮೂಲಕ ಅರ್ಜಿಯನ್ನು ಎಚ್ಚರಿಕೆಯಿಂದ, ಎಲ್ಲಾ Field ಗಳನ್ನು, ಪರಿಪೂರ್ಣವಾಗಿ, ತಪ್ಪಿಲ್ಲದೇ ಭರ್ತಿ ಮಾಡಬೇಕು.
10. Online ಮೂಲಕ ಅರ್ಜಿಯನ್ನು ಭರ್ತಿ ಮಾಡುವಾಗ “ಸಂಶಯಗಳಿಗೆ” ನಿಮ್ಮ ತಾಲ್ಲೂಕಿನ TSWO ಅಥವಾ ಯೋಜನಾ ಸಮನ್ವಯಾಧಿಕಾರಿಗಳ ಕಚೇರಿ, ಸಮಗ್ರ ಗಿರಿಜನ ಅಭಿವೃದ್ಧಿ ಯೋಜನೆ ಅಥವಾ ಗಿರಿಜನ ಕಲ್ಯಾಣ ಅಧಿಕಾರಿಗಳ ಕಚೇರಿಯನ್ನು ಸಂಪರ್ಕಿಸುವುದು.
11. ಮೇಲ್ಕಂಡ ದಾಖಲೆಗಳನ್ನು ದ್ವಿಪ್ರತಿಯಲ್ಲಿ ಸಲ್ಲಿಸಬೇಕು. ಎಲ್ಲಾ ಜೆರಾಕ್ಸ್ ಪ್ರತಿಗಳನ್ನು ಗೆಜೆಟೆಡ್ ಅಧಿಕಾರಿಗಳಿಂದ ದೃಢೀಕರಿಸಬೇಕು.
12. ಮೂಲ ವರ್ಗಾವಣೆ ಪತ್ರ ಲಗತ್ತಿಸುವುದು. ಲಭ್ಯವಿಲ್ಲದಿದ್ದಲ್ಲಿ ಕರಾಮುವಿ ಪ್ರವೇಶಾತಿ ವಿಭಾಗದಿಂದ ನೀಡಲಾಗುವ TC Requisition Form ಪಡೆದುಕೊಂಡು ಹಿಂದೆ ವ್ಯಾಸಂಗ ಮಾಡಿದ ಸಂಸ್ಥೆಗೆ ನೀಡಬೇಕು ಮತ್ತು ಸದರಿ ಸಂಸ್ಥೆಯಿಂದ TC ಕರಾಮುವಿಗೆ ತಲುಪುವಂತೆ ನೋಡಿಕೊಳ್ಳುವುದು.
13. ಪ್ರವೇಶಾತಿ/ಪ್ರವೇಶಾತಿ ನವೀಕರಣ ನಂತರ ನೀಡಲಾಗುವ ವಿವಿಧ Identity Card ಫೋಟೋ ಪ್ರತಿಯನ್ನು ಎಸ್.ಸಿ/ಎಸ್.ಟಿ/ಒ.ಬಿ.ಸಿ ವಿದ್ಯಾರ್ಥಿಗಳು ಪ್ರವೇಶಾತಿ ಪಡೆದ ಕೇಂದ್ರ ಕಛೇರಿಯ ವಿದ್ಯಾರ್ಥಿ ವೇಧನ ಘಟಕ ಅಥವಾ ಪ್ರವೇಶಾತಿ ಪಡೆದ Regional Centre ಕ್ಕೆ ಕಡ್ಡಾಯವಾಗಿ ಸಲ್ಲಿಸುವುದು.
14. ಮೇಲ್ಕಂಡ ದಾಖಲಾತಿಗಳ ಪ್ರತಿಗಳನ್ನು ಪರೀಕ್ಷಾ ಅರ್ಜಿ ಸಲ್ಲಿಸುವ ಕಾರಣಕ್ಕಾಗಿ ಇಟ್ಟುಕೊಳ್ಳತಕ್ಕದ್ದು.

**ಶುಲ್ಕ ಮರುಭರಿಕೆ ಯೋಜನೆ ಪ್ರವೇಶಾತಿ ಪಡೆಯುವ ಎಸ್.ಸಿ / ಎಸ್.ಟಿ ಹಾಗೂ ಹಿಂದುಳಿದ ವರ್ಗದ ವಿದ್ಯಾರ್ಥಿಗಳು
ಸಲ್ಲಿಸಬೇಕಾದ ದಾಖಲಾತಿಗಳ ಚೆಕ್ ಲಿಸ್ಟ್**

(ಅಭ್ಯರ್ಥಿಯು ಕರಾಮುವಿ ಎಸ್.ಸಿ./ಎಸ್.ಟಿ. ಘಟಕಕ್ಕೆ/ಪ್ರಾದೇಶಿಕ ಕೇಂದ್ರಕ್ಕೆ ಸಲ್ಲಿಸುವುದು)

ಶುಲ್ಕ ಮರುಭರಿಕೆಗೆ ಅರ್ಜಿ ಸಲ್ಲಿಸುವ ವಿದ್ಯಾರ್ಥಿಗಳ ಗಮನಕ್ಕೆ

2023-24ನೇ ಶೈಕ್ಷಣಿಕ ಸಾಲಿನ ಜುಲೈ/ಜನವರಿ ಆವೃತ್ತಿಯಲ್ಲಿ ವಿವಿಧ ಶಿಕ್ಷಣ ಕ್ರಮಗಳಿಗೆ ಪೂರ್ಣ ಶುಲ್ಕ ಪಾವತಿಸಿ ಪ್ರವೇಶಾತಿ ಪಡೆದು, ಸಂಬಂಧಿತ ಸಮಾಜ ಕಲ್ಯಾಣ ಇಲಾಖೆಯ ನಿಯಮಾನುಸಾರದಂತೆ ಶುಲ್ಕ ಮರುಭರಿಕೆಗೆ ಅರ್ಜಿ ಸಲ್ಲಿಸುವ ಅರ್ಹ ಪರಿಶಿಷ್ಟ ಜಾತಿ/ಪರಿಶಿಷ್ಟ ವರ್ಗ, ಹಿಂದುಳಿದ ವರ್ಗ ಹಾಗೂ ಅಲ್ಪಸಂಖ್ಯಾತರ ವಿದ್ಯಾರ್ಥಿಗಳು ಗಮನಿಸಬೇಕಾದ ಅಂಶಗಳು.

ಐಶೇಷ ಸೂಚನೆ

- ವಿದ್ಯಾರ್ಥಿಗಳು ಕಡ್ಡಾಯವಾಗಿ ತಮ್ಮ ಬ್ಯಾಂಕ್ ಖಾತೆಗೆ ಆಧಾರ್ ನಂಬರನ್ನು ಸೀಡಿಂಗ್ (Seeding) ಅಥವಾ (NPCI) ಮಾಡಿಸಿಕೊಳ್ಳಬೇಕು ಇಲ್ಲವಾದಲ್ಲಿ ನಿಮ್ಮ ಬ್ಯಾಂಕ್ ಖಾತೆಗೆ ವಿದ್ಯಾರ್ಥಿವೇತನ ಮರುಭರಿಕೆಯಾಗುವುದಿಲ್ಲ.
- ಎಸ್.ಎಸ್.ಎಲ್.ಸಿ ಅಂಕಪಟ್ಟಿಯಲ್ಲಿ ಇರುವಂತೆಯೇ ಹೆಸರಿನಲ್ಲಿ ಆಧಾರ್ ಕಾರ್ಡ್‌ನಲ್ಲಿರಬೇಕು.
- ಮೊದಲು ವಿದ್ಯಾರ್ಥಿಗಳು SSPಯಲ್ಲಿ User ID ಮತ್ತು Password **Create** ಕೊಳ್ಳಬೇಕು ಹಾಗೂ **Create** ಕೊಂಡ SSP ID ಯ ಸಂಖ್ಯೆಯನ್ನು ಪ್ರವೇಶಾತಿ ಪಡೆದ ಕೇಂದ್ರ ಕಚೇರಿ ಮತ್ತು ಆಯಾಯ ಪ್ರಾದೇಶಿಕ ಕೇಂದ್ರಗಳಲ್ಲಿಯೇ SSP ID ಸಂಖ್ಯೆಯನ್ನು ಕಡ್ಡಾಯವಾಗಿ Update ಮಾಡಿದ ವಿದ್ಯಾರ್ಥಿಗಳಿಗೆ ಮಾತ್ರವೇ ವಿದ್ಯಾರ್ಥಿವೇತನಕ್ಕೆ ಅರ್ಜಿ ಸಲ್ಲಿಸಲು ಅರ್ಹರಾಗಿರುತ್ತಾರೆ.
- 2004ರ ಹಿಂದೆ SSLC ಹಾಗೂ 2010ರ ಹಿಂದೆ PUC ಉತ್ತೀರ್ಣರಾಗಿರುವ ಪ್ರಥಮ ವರ್ಷದ ವಿದ್ಯಾರ್ಥಿಗಳು SSLC, PUC ಮೂಲ ಅಂಕಪಟ್ಟಿಗಳನ್ನು SSPಯಲ್ಲಿ ಅಪ್‌ಲೋಡ್ ಮಾಡಿದ ನಂತರ ಆಯಾಯ ವರ್ಗದ ಜಿಲ್ಲಾ ಕಲ್ಯಾಣ ಇಲಾಖೆಯಲ್ಲಿ ಇ-ದೃಢೀಕರಣ ಮಾಡಿಸಿಕೊಂಡು ಪುನಃ SSPಯ ಪ್ರಕ್ರಿಯೆಗಳನ್ನು ಪೂರ್ಣಗೊಳಿಸುವುದು.
- ಕಾಲೇಜು ಹೆಸರನ್ನು **Karnataka State Open Create University-U0228**ನ್ನು ಆಯ್ಕೆ ಮಾಡಿಕೊಳ್ಳುವುದು.
- ತಾಲ್ಲೂಕು ಮತ್ತು ಜಿಲ್ಲೆಯನ್ನು ಮೈಸೂರು ಎಂದು ಆಯ್ಕೆ ಮಾಡಿಕೊಳ್ಳುವುದು.
- ಅಂತಿಮವಾಗಿ ಸೃಜಿಸುವ SSPಯ ಸ್ವೀಕೃತಿ (Aknowledgement)ಯನ್ನು ಪಡೆಯುವುದು.
- ಪ್ರವೇಶಾತಿ ಪಡೆದ ಸಾಲಿನಲ್ಲಿಯೇ ಈ ಮೇಲೆ ಸೂಚಿಸಿರುವಂತೆ ವಿದ್ಯಾರ್ಥಿವೇತನಕ್ಕೆ ಅರ್ಜಿ ಸಲ್ಲಿಸತಕ್ಕದ್ದು ತಪ್ಪಿದಲ್ಲಿ ನಂತರದ ಶೈಕ್ಷಣಿಕ ಸಾಲುಗಳಲ್ಲಿ ಅರ್ಜಿ ಸಲ್ಲಿಸಲು ಬರುವುದಿಲ್ಲ.

ಸಲ್ಲಿಸಬೇಕಾದ ದಾಖಲೆಗಳ ನಕಲು ಪ್ರತಿಗಳು

1. ವಿದ್ಯಾರ್ಥಿಯ ರಾಜ್ಯ ವಿದ್ಯಾರ್ಥಿವೇತನ ತಂತ್ರಾಂಶ (SSP)ದ ಅಂತಿಮ ಸ್ವೀಕೃತಿ(Aknowledgement) ಪ್ರತಿ
2. ಕರಾಮುವಿಯ ಗುರುತಿನ ಚೀಟಿ (ID Card)
3. ದೃಢೀಕರಿಸಿದ ಶುಲ್ಕ ಪಾವತಿ ರಶೀದಿ
4. ಜಾತಿ ಮತ್ತು ಚಾಲ್ತಿಯಲ್ಲಿರುವ ಆದಾಯ ಪ್ರಮಾಣ ಪತ್ರ
5. ಆಧಾರ್ ಕಾರ್ಡ್
6. ಬ್ಯಾಂಕ್ ಪಾಸ್ ಪುಸ್ತಕ
7. ಹತ್ತನೇ ತರಗತಿಯ ಅಂಕಪಟ್ಟಿ

ಈ ಮೇಲಿನ ದಾಖಲೆಗಳ ನಕಲು ಪ್ರತಿಗಳನ್ನು ಕ್ರಮವಾಗಿ ಜೋಡಿಸಿ, ವಿದ್ಯಾರ್ಥಿವೇತನ ಘಟಕಕ್ಕೆ/ಪ್ರವೇಶಾತಿ ಪಡೆದ ಪ್ರಾದೇಶಿಕ ಕೇಂದ್ರಗಳಿಗೆ ಕಡ್ಡಾಯವಾಗಿ ಸಲ್ಲಿಸುವುದು.

ಹೆಚ್ಚಿನ ಮಾಹಿತಿಗಾಗಿ ವಿದ್ಯಾರ್ಥಿವೇತನ ಘಟಕದ ಕಛೇರಿ ಹಾಗೂ ಅಧಿಕಾರಿ / ಸಿಬ್ಬಂದಿಗಳ ದೂರವಾಣಿ ಸಂಖ್ಯೆಗೆ ಸಂಪರ್ಕಿಸಬಹುದಾಗಿದೆ.

<u>ಕೇಂದ್ರ ಕಛೇರಿ ವಿದ್ಯಾರ್ಥಿವೇತನ ಘಟಕದ ದೂರವಾಣಿ ಸಂಖ್ಯೆ: 0821 -2500073</u>		
ಕ್ರಮ ಸಂಖ್ಯೆ	ಹೆಸರು ಮತ್ತು ಪದನಾಮ	ಅಧಿಕಾರಿಗಳ ದೂರವಾಣಿ ಸಂಖ್ಯೆ
01	ಡಾ. ಚಿನ್ನಯ್ಯ ಪಿ.ಎಂ ವಿಶೇಷಾಧಿಕಾರಿ (ಪರಿಶಿಷ್ಟ ಜಾತಿ / ವರ್ಗ, ಹಿಂದುಳಿದ ವರ್ಗ ಮತ್ತು ಅಲ್ಪಸಂಖ್ಯಾತರು)	9164556402
02	ಶ್ರೀ ಪ್ರದೀಪ್ ಗಿರಿ ಎಸ್ ಸಹಾಯಕ ಕುಲಸಚಿವ ಹಾಗೂ ಸಂಯೋಜನಾಧಿಕಾರಿ (ಪರಿಶಿಷ್ಟ ಜಾತಿ / ವರ್ಗ, ಹಿಂದುಳಿದ ವರ್ಗ)	9448601846
03	ಡಾ. ಮೊಹಮ್ಮದ್ ನಸೂಲ ಖಾನ್ ಸಂಯೋಜನಾಧಿಕಾರಿ, (ಅಲ್ಪಸಂಖ್ಯಾತರು)	9845916982
04	ಶ್ರೀ ಹರ್ಷ ಎಂ ಪ್ರಥಮ ದರ್ಜೆ ಗುಮಾಸ್ತ	9620204593
05	ಶ್ರೀ ಸ್ವಾಮಿ ಸಿ ದ್ವಿತೀಯ ದರ್ಜೆ ಗುಮಾಸ್ತ	6363603539

List of Gold Medals and Cash Prizes for Meritorious Students

Under-Graduate students

Sl. No.	Name of the Endowment	Instituted Year	Degree/ Programme
1	Sri B.S. Channabasappa & Sons, Davanagere Endowment Cash Prize	2000	B.A. II Rank
2	ICC&CE Silver Jubilee Endowment Cash Prize (Highest Marks Secured by Women Candidate)	2001	B.A./B.Com.
3	Corporation Bank Endowment Gold Medal	2001	B.A.
4	Corporation Bank Endowment Gold Medal	2001	B.Com.
5	Dr.N.S. Ramegowda, Former Vice Chancellor, KSOU Endowment Gold Medal (Highest Marks Secured by Women Candidate)	2003	B.A.
6	Late Smt. Vathsala Ramakrishna, Professor of Music, University of Mysore Endowment Cash Prize	2004	B.Com. II Rank
7	The Institute of Chartered Accountants of India Gold Medal	2014	B.Com I Rank
8	Alumini Association (Senior Student Association) Gold Medal	1999	B.Ed
9	Smt. Narasamma and Sri. T. Narayana Shastri Smt. Tarabai and Sri. P. Raghavendra Rao Two Gold Medal	2012	Special B.Ed

B.Lib.I.Sc

1	Sri Sanna Rame Gowda, (Ex- Librarian, Mysore University) & Smt Devammani D/o Mirle Ramegowda & Smt Ningamma Endowment Gold Medal	2005	B.Lib.I.Sc
---	--	------	------------

Post-Graduate Students

Sl. No.	Name of the Endowment	Instituted Year	Post Graduate Programme
1	Smt. Doddammanni Dr.Chaduranga Endowment Cash Prize	1998	M.A English
2	Late Smt. Meera Bai Endowment Gold Medal	1999	M.A Hindi
3	Late Smt. Yallamma & Sri.Durugaiah Jajuru Late Smt. Ningamma & Sri.Srinivasaiah Talakadu Endowment Cash Prize (I Class)	2000	M.A Kannada (II Rank)
4	Prof.B.K.Shivaramaiah Memorial Endowment Cash Prize	2000	M.A Sanskrit
5	Dr.Mumtaz Ahmed Khan Endowment Gold Medal	2000	M.A Urdu
6	Sri.Jayachamarajapura Shivappa Gowda Parashivamurthy & Smt. Shivamma Parashivamurthy Endowment Cash Prize	2000	MA Kannada
7	Smt. Kamalamma & Sri.K.Seetharama Rao Endowment Cash Prize	2000	M.A Economics
8	Mrs.Sulthan Bi & Mr.Mustafa Alik Khan Memorial Endowment Gold Medal	2000	M.A Sociology
9	ICC & CE Silver Jubilee Endowment Gold Medal	2001	M.A Kannada
10	ICC & CE Silver Jubilee Endowment Gold Medal	2001	M.A English
11	ICC & CE Silver Jubilee Endowment Gold Medal	2001	M.A Sanskrit

12	ICC & CE Silver Jubilee Endowment Gold Medal	2001	M.A History
13	ICC & CE Silver Jubilee Endowment Gold Medal	2001	M.A Economics
14	ICC & CE Silver Jubilee Endowment Gold Medal	2001	M.A Sociology
15	ICC & CE Silver Jubilee Endowment Gold Medal	2001	M.A JMC
16	ICC & CE Silver Jubilee Endowment Gold Medal	2001	M.A Psychology
17	ICC & CE Silver Jubilee Endowment Cash Prize (Highest Marks Scored by Female Candidate)	2001	M.A/M.Com
18	Ms.Kanheti Charitable Trust, Endowment Cash Prize	2001	M.Com
19	Mysore Paints & Varnish Ltd., Mysore Endowment Gold Medal	2001	M.Com
20	Abdul Gaffar Sheriff Gold Medal	2001	M.A Urdu
21	Prof.M.Madaiah, Ex Vice Chancellor, University of Mysore, Abinandana Samithi Endowment Cash Prize	2001	M.A Economics
22	Sri.K.H.Patil Prathisthana Endowment Gold Medal	2002	M.A Pol. Sci.
23	Smt. B.A.Shantha Bai Endowment Cash Prize	2003	M.A Hindi
24	Mr Sadashiv Bhaskar Sirsat Endowment Gold Medal	2003	M.A History
25	Sri.K.G.Ramakrishna, Rtd, Prof. of Commerce, KSOU, Mysore Endowment Cash Prize	2004	M.Com (II Rank)
26	Late Sri.Veerabasaiah Puranik Math Freedom Fighter & Sri Shivamma, Davangere Endowment Cash Prize (Female Candidate with Highest Marks)	2005	M.A Pol. Sci.
27	Late. K.Hirannaiah Memorial Cash Prize	2005	M.A History
28	Late T.Venkannagudda, Former Registrar, KSOU, Mysore, Endowment Cash Prize (Highest Marks Female Candidate SC Community)	2005	M.A History
29	Late M.Venkatesh Endowment Cash Prize (Physically Challenged or Senior Citizens Highest Marks)	2005	M.A Sanskrit
30	Bale Angadi N Gopal Rao & Sharada Bai Memorial Endowment Cash Prize (Highest Marks Scorer by Female Candidate)	2009	M.A History
31	Dr.Vishnuvardhan Memorial Endowment Gold Medal (First Rank with Highest Marks)	2010	M.A JMC
32	Sri. S.Shivaram (Film Actor) Endowment Gold Medal (First Rank with Highest Marks)	2010	M.A Kannada
33	Prof. K S Rangappa Former Vice-Chancellor KSOU Endowment Gold Medal (Highest Marks secured by Master's degrees)	2013	Any Master Degree
34	Research Scholars of Dr. Jagadeesha Cash Prize	2019	M.Com
35	National Conference on Economic Recession and Management Strategies Cash Prize	2009	MBA

36	International Conference on Re-Engineering of Management Education Cash Prize	2012	MBA
37	Sri B R L Iyengar and S R Krishnaswamy Gold Medal	2001	MEd
38	Alumini Association (Senior Student Association) Gold Medal	1999	MEd
39	Karnataka Bank Limited Mangalore Gold Medal	2012-13	MSc Chemistry
40	Sri Bhandi Adinarayan Reddy Endowment Gold Medal (First Rank with Highest Marks)	2011	M.A Telugu
41	Sri Bhandi Adinarayan Reddy Endowment Gold Medal (Special Poet with Highest Marks)	2011	M.A Telugu

M.Lib.I.Sc

1	ICC & CE Silver Jubilee Endowment Gold Medal	2001	M.Lib.I.Sc
2	Prof. Lalitha Aswath Gold Medal (Only Women)	2020	M.Lib.I.Sc

Research Scholar Students

1	Sri Sringeri Kulapati Shankaranarayana Joyish Cash Prize	2012	PhD Sanskrit
---	--	------	--------------

Details of General Fee

Sl. No.	Description	Amount (Rs.)
01	Change of Name	1,000/-
02	Duplicate set of printed Study Materials (each block)	50/-
03	Re-enrollment fees for M.Com., after one year break	1,000/-
04	Re-enrollment fees for M.Com., after two years break	2,000/-
05	Issue of No Due Certificate / Transfer Certificate	500/-
06	Issue of Study Certificate	500/-
07	Change of Study Centres	1,000/-
08	Change of Medium of Instruction	1,000/-
09	Duplicate Identity Card	300/-
10	Eligibility Fee for NRI / Foreign students per year	15,000/-
11	Direct Admission Fee for II year BA/B.Com.,	3,000/-
12	Direct Admission Fee for III year BA/B.Com.,	3,000/-
13	Study Certificate for NRI / Foreign Students / Bonafide Certificate	2,000/-

Note 1: NRI/Foreign students should submit student VISA or Provisional Student VISA and Passport with registered letter from “**Foreigners Registration Officer, Office of the Police Commissioner**”.

All original letters with attested (by any Gazetted Officer) copies to be submitted, after the documents verification and finalized by the Equivalence Committee.

2. University has right to cancel or continue the admission for the programme which has not crossed admission of minimum 20 students

Examination related Other Fee

Sl. No.	Description	Amount (Rs.)
01	Change of Examination Centre	1,250/-
02	Revaluation per Paper / Course	1,500/-
03	Photo copy for each Paper / Course	1,250/-
04	Duplicate Marks Card (Additional Search Fee Rs.100/- per year)	500/-
05	Consolidated Marks Card (Additional Rs.100/- for delay per year)	500/-
06	Migration Certificate (Additional Rs.100/- Search Fee per year)	500/-
07	Provisional Degree Certificate	900/-
08	Convocation Fee (in-person – Medalists & Rank holders) + Alumni fee	1200+500
09	Convocation Fee (in Absentia – Additional Search Fee per year Rs.50/-) +	1500+500

	Alumni fee	
10	Genuinity Certificate	900/-
11	CBCS (Semester mode) Genuinity Certificate/ Verification Certificate for I (Transcript per Semester)	2,000/-
	Extra postal charges outside India	2,000/-
12	Non CBCS (Year mode) Genuinity Certificate/ Verification Certificate for I (Transcript per Year)	1,000/-
	Extra postal charges outside India	2,000/-
13	Name Correction of Marks Cards (per Marks Card)	250/-
14	Duplicate Degree Certificate (Search Fee Rs.50/- per year) + Alumni Fee	1500+500/-
15	Rank Certificate Fee	900/-

Note:

- Examination related other fee shall be paid only through challan. Fee paid will not be refunded or adjusted to the next examination under any circumstances. Students should submit their filled-in application form along with fee paid details to “The Registrar (Evaluation), KSOU, Mukthagangothri, Mysuru – 570 006”.
- After University’s convocation notification, candidates who have passed their degree examination, students submit their prescribed application and fee paid through challan to “The Registrar (Evaluation), KSOU, Mysuru”. For further information browse University website.
- For obtaining Provisional Certificate, the candidate has to submit an application along with fee paid challan and photo copy of marks cards to “The Registrar (Evaluation), KSOU, Mysuru”.
- Migration Certificate: For obtaining Migration Certificate, the candidate has to furnish No Due Certificate from the Admission Section and Library of KSOU.

ANNEXURE VII

Open Elective of All Post Graduate Programmes

SL No	Department	Sub Code	I Semester	Sub Code	II Semester
1	KANNADA	ELK-01	ಆಧುನಿಕ ಕನ್ನಡ ಸಾಹಿತ್ಯದ ಇತಿಹಾಸ	ELK-02	ಪ್ರಾಚೀನ ಕನ್ನಡ ಸಾಹಿತ್ಯದ ಇತಿಹಾಸ
2	ENGLISH	ELE-01	Indian Literature -I	ELE-02	Indian Literature -II
3	HINDI	ELH-01	Vyavaharik Hindi Vyakaran	ELH-02	Hindi Cinema
4	TELUGU	ELT-01	Tilak	ELT-02	Telugu Samskruthi – Samaajam
5	HISTORY	ELHS-01	Ancient World Civilisations (Egypt, Mesopotamia, Greek, Roman, Inca, Chinese)	ELHS-02	Social Reform Movement in India
6	ECONOMICS	ELEC-01	Economic Policies of India Since 1991	ELEC-02	Institutions for International Development
7	POLITICAL SCIENCE	ELP-01	Local Government in India.	ELP-02	Indian Constitution
8	PUBLIC ADMINISTRATION	ELPA-01	Indian Polity-1	ELPA-02	Indian Polity-2
9	SOCIOLOGY	ELS-01	Invitation to Sociology	ELS-02	Study of Indian Society
10	JOURNALISM AND MASS COMMUNICATION	ELJ-01	Aspects of Journalism and Mass Communication - I	ELJ-02	Aspects of Journalism and Mass Communication - II
11	ANCIENT HISTORY AND ARCHEOLOGY	ELA-01	World heritage sites of India	ELA-02	Cultural History of Hoysalas
12	EDUCATION	ELED-01	Foundations of Education	ELED-02	Higher Education
13	COMMERCE	ELMCM –01	Personal Financial Planning	ELMCM –02	Entrepreneurship Development
14	MANAGEMENT	ELM –01	Disaster Management	ELM –02	E-Commerce
15	BIOCHEMISTRY	ELMBC –01	Basics of Bioinorganic and Biophysical chemistry for Biology graduates.	ELMBC –02	Basic Bioorganic chemistry for Biology graduates.
16	BIOTECHNOLOGY	ELMBT –01	Biotechnology Principles and applications	ELMBT –02	Fundamentals of Biotechnology
17	CHEMISTRY	ELMC –01	Open Elective I	ELMC –02	Open Elective II
18	CLINICAL NUTRITION AND DIETETICS	ELMCND –01	Healthy lifestyles and nutrition	ELMCND–02	Nutraceuticals and health foods
19	COMPUTER SCIENCE	ELMCS –01	Mobile App Development	ELMCS –02	E-Commerce

20	ENVIRONMENTAL SCIENCE	ELMES –01	Basics of Environmental Science	ELMES –02	Advances in Environmental Science
21	GEOGRAPHY	ELMG –01	Introduction to Physical Geography	ELMG –02	Geography of Karnataka
22	MATHEMATICS	ELMM –01	Fundamentals of Mathematics	ELMM –02	Combinatorics and Graph Theory
23	MICROBIOLOGY	ELMMB –01	Microbial World and Microbial Diversity	ELMMB –02	Microbes in Sustainable Agriculture and Development
24	PHYSICS	ELMP –01	Mechanics	ELMP –02	Waves and Optics
25	PSYCHOLOGY	ELMPHY –01	Introduction to Psychology	ELMPHY –02	Psychology in Everyday Life
26	INFORMATION TECHNOLOGY	ELMIT –01	Green Computing	ELMIT –02	E-Commerce
27	BOTANY (NEW)	ELMBOT –01	Plant-Microbe Interactions	ELMBOT –02	Plant Diversity and Human Welfare
28	ZOOLOGY (NEW)	ELMZ –01	Vectors & communicable diseases	ELMZ–02	Reproductive Health
29	FOOD AND NUTRITION SCIENCES	ELMFNS –01	Food Psychology	ELMFNS –02	Nutritional Management in Disaster Conditions

Note:

Candidates are required to select two preferred Open Electives (Generic Electives) in each semester. The opted open elective will be allotted subjected to a minimum of 20 students opting that elective. Study Material are available only in English Medium.